



सत्यमेव जयते

Government of Rajasthan



# PRATAPGARH

## Sustainable development Goals (SDGs) Status Report 2024

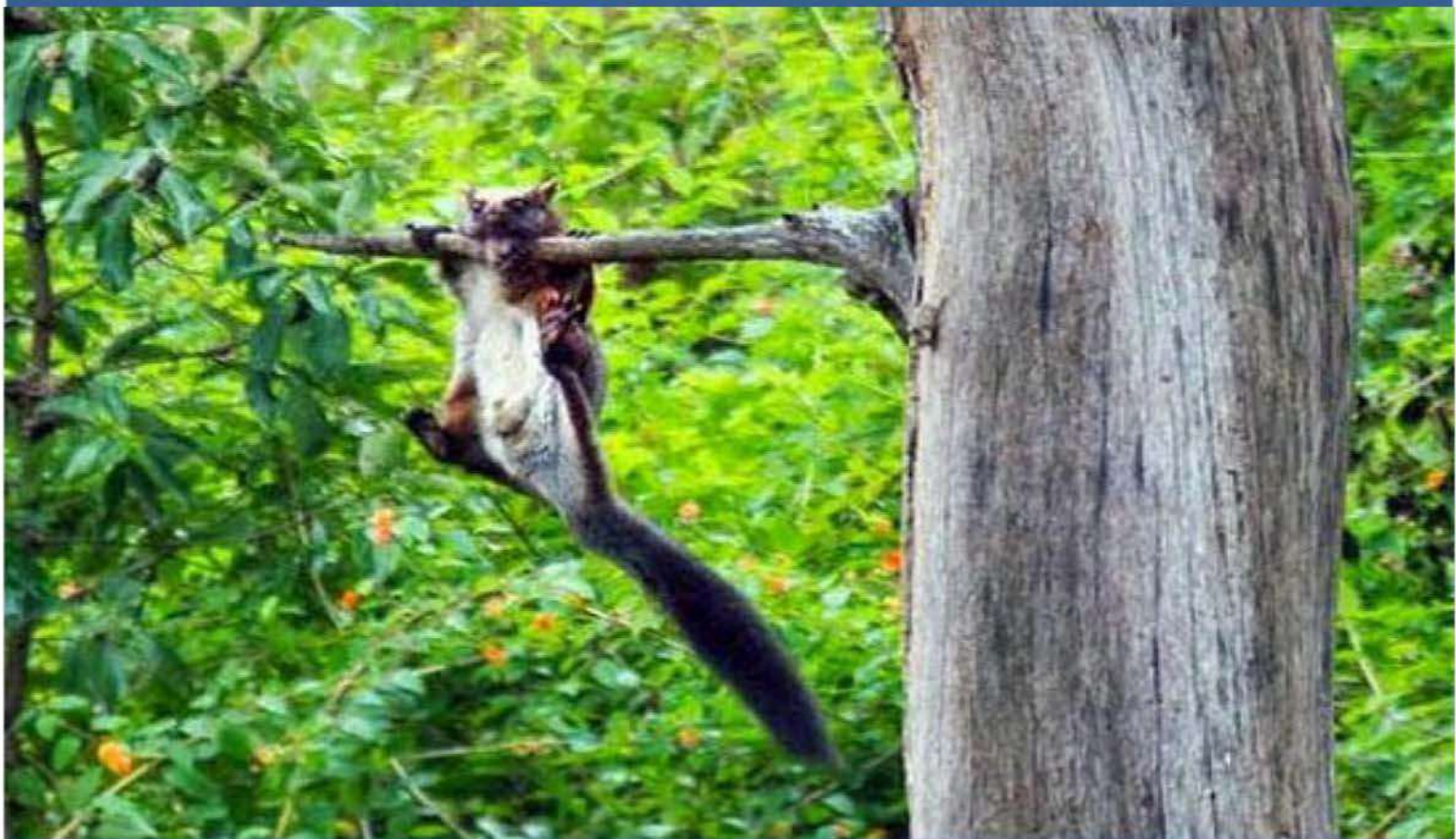

**Economics and Statistics Department  
District Statistics office  
Rajasthan**

District Collector  
Pratapgarh



## PREFACE

The Sustainable Development Goals (SDG'S) are part of a universal agenda to end poverty, protect the planet and ensure that all people enjoy peace and prosperity. On 1st January, 2016, the World officially began implementation of the 2030 Agenda for Sustainable Development which includes 17 Goals and 169 Targets. The Government of Rajasthan is taking keen interest and prioritizing to align with the SDG framework, thereby prioritizing development actions and challenges of the State. The SDG framework shifts the focus from mere expenditure to measurement of larger outcomes. In this endeavor. Our district has formulated the District Status Report under District Indicator Framework having 226 district level indicators, in consultation with all Departments. This should help our district better monitor the achievement of Sustainable Development Goals in the district and will collectively strengthen our State. I am hopeful the document will serve as a valuable tool to measure the performance of the district in key indicators which will help to streamline and track Rajasthan's progress as we strive collectively in true spirit.

PRATAPGARH  
April, 2024

  
**DR. ANJALI RAJORIYA**  
District Collector



**DR. ANJALI RAJORIYA**

District collector & Chairperson  
District Level SDGs Implementation &  
Monitoring Committee, Pratapgarh (Raj.)

**Shri Vinay Pathak**

Additional District Collector (Administration)  
Pratapgarh (Raj.)

**Shri Jagdish Kumawat**

Deputy Director & Member Secretary  
District Level SDGs Implementation &  
Monitoring Committee, Pratapgarh (Raj.)

**Shri Sunil Kumar Gour**

Assistant Statistics Officer  
Office of Deputy Director  
Economics & Statistics Department,  
Pratapgarh (Raj.)

**Phone No. 01478 220052**

**E- Mail : [dsoprt.des@rajasthan.gov.in](mailto:dsoprt.des@rajasthan.gov.in)**



<b>GOAL</b>	<b>TOTAL NO. OF INDICATORS</b>	<b>PAGE NO.</b>
<b>1</b>	<b>22</b>	<b>1-4</b>
<b>2</b>	<b>32</b>	<b>4-9</b>
<b>3</b>	<b>29</b>	<b>9-14</b>
<b>4</b>	<b>21</b>	<b>15-18</b>
<b>5</b>	<b>26</b>	<b>19-22</b>
<b>6</b>	<b>13</b>	<b>23-24</b>
<b>7</b>	<b>6</b>	<b>25</b>
<b>8</b>	<b>18</b>	<b>26-29</b>
<b>9</b>	<b>7</b>	<b>29-30</b>
<b>10</b>	<b>2</b>	<b>30-31</b>
<b>11</b>	<b>9</b>	<b>32-33</b>
<b>12</b>	<b>5</b>	<b>34</b>
<b>13</b>	<b>1</b>	<b>35</b>
<b>14</b>	<b>2</b>	<b>35-36</b>
<b>15</b>	<b>8</b>	<b>36-37</b>
<b>16</b>	<b>23</b>	<b>37-41</b>
<b>17</b>	<b>2</b>	<b>41-42</b>
<b>Total</b>	<b>226</b>	<b>42</b>

Indicator No.	Department	Detail	Periodicity	Data		
<b>Goal 1 : End Poverty In all its forms everywhere</b>						
1.1.S1	MGNREGA	Percentage of SC/ST/women those getting offer of employment Under MGNREGA. Source:- MGNREGA Portal Periodicity: Annual		SC	ST	Women
			2015-16	5.05	79.93	92.92
			2016-17	5.04	77.50	92.28
			2017-18	5.28	77.90	91.22
			2018-19	5.28	76.95	92.29
			2019-20	5.60	75.14	91.85
			2020-21	5.58	73.77	89.98
			2021-22	4.87	77.36	56.52
			2022-23	5.04	75.80	56.48
			2023-24	5.23	74.79	86.35
1.1.S2	Food & Civil Supply department	Percentage of AAY and Priority HH covered under TPDS. Source:- Food & Civil Supply department, Periodicity: Annual		AAY	PHH	
			2015-16	7.24	92.76	
			2016-17	7.24	92.76	
			2017-18	7.24	92.76	
			2018-19	7.24	92.76	
			2019-20	7.64	92.35	
			2020-21	7.64	92.35	
			2021-22	9.8	93.12	
			2022-23	9.8	93.34	
2023-24	9.8	93.34				
1.1.S3	MGNREGA	Percentage of HH getting offer of employment Under MGNREGA. Source:-MGNREGA Portal Periodicity: Annual	2015-16	99.98		
			2016-17	99.96		
			2017-18	99.94		
			2018-19	99.99		
			2019-20	99.97		
			2020-21	99.98		
			2021-22	99.99		
			2022-23	99.98		
			2023-24	99.98		
1.1.R1	NTI Aayog/DES	Head Count Ratio. Source:-NFHS Periodicity: Annual	2015-16	52.33		
			2019-21	29.68		
1.1.R2	NTI Aayog/DES	Districts MPI Score. Source:- NFHS Periodicity: Annual	2015-16	0.263		
			2019-21	0.134		
<b>Target 1.2: By 2030, reduce at least by half the proportion of men, women and children of all ages living in poverty in all its dimensions according to national definitions.</b>						
1.2.1	BPL Census	Proportion of rural population living below the National Poverty Line. Source:- BPL Census (Rural), Periodicity: Annual	2015-16	24		
			2016-17	24		
			2017-18	24		
			2018-19	24		
			2019-20	21		
			2020-21	21		
			2021-22	21		
			2022-23	21		
2023-24	21					
<b>Target 1.3: Implement nationally appropriate social protection systems and measures for all, including floors, and by 2030 achieve substantial coverage of the poor and the vulnerable.</b>						

Indicator No.	Department	Detail	Periodicity	Data
1.3.1	Medical Department	Percentage of households with covered in Mukhyamantri Chiranjivi Yojana or health insurance. Source:- Medical Department , Periodicity: Annual	2015-16	0
			2016-17	0
			2017-18	0
			2018-19	0
			2019-20	80
			2020-21	80
			2021-22	81
			2022-23	82.5
1.3.2	ICDS	Number of Beneficiaries under Integrated Child Development Scheme - ICDS. Source:- ICDS , Periodicity: Annual	2015-16	80662
			2016-17	82875
			2017-18	83414
			2018-19	73555
			2019-20	62276
			2020-21	84160
			2021-22	68855
			2022-23	72419
1.3.3	MGNREGA	Persons getting employment offer as a percentage of persons who demanded employment under Mahatma Gandhi National Rural Employment Guarantee Act (MGNREGA) (In Percentage) Source:- MGNREGA , Periodicity: Annual	2015-16	99.98
			2016-17	99.96
			2017-18	99.91
			2018-19	99.98
			2019-20	99.96
			2020-21	99.98
			2021-22	99.99
			2022-23	99.98
1.3.4	MGNREGA	Percentage of Self Help Groups (SHGs) provided bank credit linkage to total SHGs and total amount of credit. Source:- MGNREGA Portal , Periodicity: Annual	2015-16	0
			2016-17	0
			2017-18	0
			2018-19	0
			2019-20	0
			2020-21	0
			2021-22	0
			2022-23	0
1.3.5	ICDS	Proportion of the population (out of total eligible population) receiving social protection benefits under Pradhan Mantri Matritva Vandana Yojana (PMMVY) (In percentage). Source:- ICDS ,Periodicity: Annual	2017-18	74.23
			2018-19	76.56
			2019-20	69.45
			2020-21	71.36
			2021-22	73.89
			2022-23	76.69
			2023-24	80.05
1.3.6	SJE	Number of senior citizens provided institutional assistance through Old Age Homes/Day Care Centers funded by the Government, (in number). Source:- SJE ,Periodicity: Annual	2015-16	6258
			2016-17	5181
			2017-18	4198
			2018-19	3245
			2019-20	6857
			2020-21	1591
			2021-22	4442
			2022-23	6470
2023-24	7285			

Indicator No.	Department	Detail	Periodicity	Data
1.3.S1	DLBC	Number of workers in the unorganized sector covered under the Atal Pension Yojana. Source:- DLBC , Periodicity: Annual	2015-16	NA
			2016-17	NA
			2017-18	NA
			2018-19	NA
			2019-20	16128
			2020-21	16511
			2021-22	23920
			2022-23	28495
1.3.S2	DLBC	Number of population covered under the Pradhan Mantri Jeevan Jyoti Bima Yojana. Source:- DLBC , Periodicity: Annual	2015-16	NA
			2016-17	NA
			2017-18	NA
			2018-19	NA
			2019-20	38092
			2020-21	47080
			2021-22	51914
			2022-23	70578
1.3.S3	SJE	Number of persons getting old age pension. Source:- SJE , Periodicity: Annual	2015-16	38948
			2016-17	42773
			2017-18	46650
			2018-19	57860
			2019-20	80454
			2020-21	89271
			2021-22	97028
			2022-23	101797
1.3.S4	SJE	Number of widows getting pension. Source:- SJE , Periodicity: Annual	2015-16	23349
			2016-17	24716
			2017-18	25982
			2018-19	27909
			2019-20	29716
			2020-21	30582
			2021-22	31932
			2022-23	32864
1.3.S5	SJE	Number of disabled getting pension. Source:- SJE , Periodicity: Annual	2015-16	0
			2016-17	0
			2017-18	0
			2018-19	0
			2019-20	0
			2020-21	8708
			2021-22	9583
			2022-23	9970
1.4.1	PHED	Percentage of Population getting safe and adequate drinking water within premises through Pipe Water Supply (PWS)(similar to 6.1.1). Source:- PHED & RD , Periodicity: Annual	2015-16	5.5
			2016-17	5.5
			2017-18	5.5
			2018-19	5.5
			2019-20	5.5
			2020-21	5.5
			2021-22	6.5
			2022-23	7.5
1.4.S1	RD	Percentage of House Constructed/Completed to total Target in rural areas under Pradhan Mantri Awas Yojana. Source:- RD , Periodicity: Annual	2015-16	0
			2016-17	0
			2017-18	0
			2018-19	30
			2019-20	38
			2020-21	38
			2021-22	73
			2022-23	91
2023-24	96.48			
<b>Target 1.4: By 2030, ensure that all men and women, in particular the poor and the vulnerable, have equal rights to economic resources, as well as access to basic services, ownership</b>				

Indicator No.	Department	Detail	Periodicity	Data
1.4.S2	LSG	Percentage of House Constructed to total Target in urban areas under Pradhan Mantri Awas Yojana. Source:- UDH , Periodicity: Annual	2015-16	100
			2016-17	100
			2017-18	100
			2018-19	100
			2019-20	100
			2020-21	100
			2021-22	100
			2022-23	100
			2023-24	100
<b>Target 1.5: By 2030, build the resilience of the poor and those in vulnerable situations and reduce their exposure and vulnerability to climate-related extreme events and other economic, social and environmental shocks and disasters.</b>				
1.5.1	DMR	Number of deaths attributed to extreme climate per 1,00,000 population(similar to Indicator 11.5.1 and 13.1.2). Source:- DMR , Periodicity: Annual	2015-16	3
			2016-17	5
			2017-18	2
			2018-19	0
			2019-20	2
			2020-21	7
			2021-22	2
			2022-23	2
			2023-24	3
1.5.R1	Disaster Management & Relief	Whether the district having disaster response team.	2023-24	YES
<b>Target 1.a: Ensure significant mobilization of resources from a variety of sources, including through enhanced development cooperation, in order to provide adequate and predictable means for developing countries, in particular least developed countries, to implement programmes and policies to end poverty in all its dimensions.</b>				
Indicator not yet evolved				
<b>Target 1.b: Create sound policy frameworks at the national, regional and international levels, based on pro-poor and gender-sensitive development strategies, to support accelerated investment in poverty eradication actions.</b>				
Indicator not yet evolved				
<b>Goal 2 : End Hunger, Achieve food security and improved nutrition and promote sustainable agriculture</b>				
<b>Target 2.1: By 2030, end hunger and ensure access by all people, in particular the poor and people in vulnerable situations, including infants, to safe, nutritious and sufficient food all year round.</b>				
2.1.1	NFHS	Percentage of children aged under 5 years who are underweight. Source:- NFHS-4 & 5, Periodicity: Annual	2015-16	42.25
			2020-21	54.6
			2021-22	54
			2022-23	54
			2023-24	54
2.1.2	DSO	Proportion of beneficiaries covered under National Food Security Act 2013. (In Percentage) Source:- DSO , Periodicity: Annual	2015-16	80
			2016-17	80
			2017-18	80
			2018-19	80
			2019-20	80
			2020-21	78.14
			2021-22	73
			2022-23	73
			2023-24	65
2.1.R1	NFHS	Percentage of low birth weight among newborns. Source:- NFHS-4 & 5, Periodicity: Annual	2015-16	19
			2016-17	19
			2017-18	19
			2018-19	19
			2019-20	20
			2020-21	20
			2021-22	20
			2022-23	20
			2023-24	20
<b>Target 2.2: By 2030, end all forms of malnutrition, including achieving, by 2025, the internationally agreed targets on stunting and wasting in children under 5 years of age, and address the nutritional needs of adolescent girls, pregnant and lactating women and older persons.</b>				
2.2.1	NFHS	Percentage of Children under age 5 years who are stunted. Source:- NFHS-4 & 5, Periodicity: Annual	2015-16	46.3
			2020-21	29
			2021-22	29
			2022-23	29
			2023-24	29

Indicator No.	Department	Detail	Periodicity	Data
2.2.2	NFHS	Percentage of Children under age 5 years who are wasted. (a) Moderately wasted (b) Severely Wasted and (c) Total. Source:- NFHS-4 & 5, Periodicity: Annual	2015-16	38.2
			2020-21	24.9
2.2.3	NFHS	Percentage of women whose Body Mass Index (BMI) is below normal (BMI<18.5 kg./m2). Source:- NFHS-4 & 5, Periodicity: Annual	2015-16	35
			2020-21	24.1
			2023-24	24.1
2.2.4	NFHS	Percentage of Pregnant women age 15-49 years who are anaemic (<11.0g/dl)(%). Source:- NFHS-4 & 5, Periodicity: Annual	2015-16	68
			2020-21	81
			2021-22	56.2
			2022-23	56.2
2.2.5	NFHS	Percentage of Children age 6-59 months who are anaemic (<11.0g/dl)(%). Source:- NFHS-4 & 5, Periodicity: 3 year	2015-16	75.8
			2020-21	65.8
2.2.S1	NFHS	Prevalence of exclusive breastfeeding for children < 6 months. (In percentage) Source:- NFHS-4 & 5, Periodicity: 3 year	2015-16	44.7
			2020-21	78.6
			2023-24	78.6
2.2.S2	ICDS	Percentage of pregnant and lactating mothers given supplementary nutrition. Source:- ICDS , Periodicity: Annual	2015-16	74.35
			2016-17	85.41
			2017-18	86.49
			2018-19	71.45
			2019-20	75.4
			2020-21	81.71
			2021-22	62.73
			2022-23	79.43
2.2.S3	ICDS	Percentage of children aged 0-6 years given supplementary nutrition. Source:- ICDS , Periodicity: Annual	2015-16	71.8
			2016-17	73.93
			2017-18	91.81
			2018-19	60.08
			2019-20	73.17
			2020-21	68.36
			2021-22	76.34
			2022-23	82.14
2.2.R2	NFHS	Percentage of women who are overweight or obese (BMI=>25.0). Source:- NFHS-4 & 5, Periodicity: 3 year	2015-16	7.8
			2020-21	5.9
			2023-24	5.9
2.2.R4	NFHS	Mothers who consumed iron folic acid for 100 days or more when they were pregnant (%). Source:- NFHS-4 & 5, Periodicity: Annual	2015-16	30.3
			2020-21	17
			2021-22	17
			2022-23	17
			2023-24	17

Indicator No.	Department	Detail	Periodicity	Data		
2.2.R5	NFHS	Percentage of non-pregnant women age 15-49 years who are anaemic (<12.0g/dl). Source:- NFHS-4 & 5, Periodicity: Annual	2015-16	64.1		
			2020-21	53		
			2021-22	53		
			2022-23	53		
			2023-24	53		
2.2.R7	NFHS	Percentage of children 6-23 months of age receiving adequate diet. Source:- NFHS-4 & 5, Periodicity: Annual	2015-16	1.01		
			2020-21	0.1		
			2021-22	0.1		
			2022-23	0.1		
			2023-24	0.1		
2.2.R8	NFHS	Percentage of Pregnant Women given 360 Calcium tablets among those who registered for ANC. Source:- NFHS-4 & 5, Periodicity: Annual	2015-16	NA		
			2016-17	NA		
			2017-18	NA		
			2018-19	77		
			2019-20	71		
			2020-21	87		
			2021-22	87		
			2022-23	87		
2.2.R9	NFHS	Households using iodized salt (%). Source:- NFHS-4 & 5, Periodicity: Annual	2015-16	95.2		
			2020-21	90.4		
			2021-22	90.4		
			2022-23	90.4		
			2023-24	90.4		
<i>Target 2.3: By 2030, double the agricultural productivity and incomes of small-scale food producers, in particular women, indigenous peoples, family farmers, pastoralists and fishers, including through secure and equal access to land, other productive resources and inputs, knowledge, financial services, markets and opportunities for value addition and non-farm employment.</i>						
2.3.1	Agriculture	Agriculture productivity of wheat and rice, Bajara, Miaze. Source:- Agriculture , Periodicity: Annual		<b>Wheat</b>	<b>Bajara</b>	<b>Rice</b>
			2015-16	2777	1000	2022
			2016-17	3796	1000	2289
			2017-18	3414	857	2094
			2018-19	4070	906	2083
			2019-20	4013	1000	2190
			2020-21	3825	952	2135
			2021-22	4000	500	1300
			2022-23	4000	500	1300
			2023-24	4000	500	1300

Indicator No.	Department	Detail	Periodicity	Data
2.3.S1	Agriculture	Percentage of gross cropped area with insurance coverage in Pradhan Mantri Fasal Bima Yojana. Source:- Agriculture , Periodicity: Annual	2015-16	NA
			2016-17	37.51
			2017-18	26.87
			2018-19	20.41
			2019-20	24
			2020-21	37.29
			2021-22	30.54
			2022-23	29.59
2.3.S2	Agriculture	Percentage of farmers covered under Pradhan Mantri Fasal Bima Yojana. Source:- Agriculture , Periodicity: Annual	2015-16	NA
			2016-17	33.43
			2017-18	35.52
			2018-19	18.19
			2019-20	19.68
			2020-21	26.54
			2021-22	24.21
			2022-23	23.34
2.3.S3	Agriculture	Growth in productivity of wheat, rice, pulses in current year to previous year. Source:- Agriculture ,Periodicity: Annual	2015-16	10
			2016-17	10
			2017-18	10
			2018-19	10
			2019-20	10
			2020-21	10
			2021-22	10
			2022-23	10
2.3.R1	Agriculture	Percentage of farmers with access to Kisan Credit Card. Source:- Agriculture , Periodicity: Annual	2015-16	40
			2016-17	41
			2017-18	42
			2018-19	42
			2019-20	42
			2020-21	43
			2021-22	43
			2022-23	43
2.3.R2	LR	Female Operational Land Holdings. Source:- LR , Periodicity: Annual	2015-16	10.76
			2023-24	10

Indicator No.	Department	Detail	Periodicity	Data		
2.3.R3	LR	Proportion of net irrigated area to net sown area. Source:- LR , Periodicity: Annual	2015-16	60.79		
			2016-17	64.84		
			2017-18	66.34		
			2018-19	72.21		
			2019-20	73.45		
			2020-21	74.3		
			2021-22	78		
			2022-23	79		
2.3.R4	Agriculture	Number of beneficiaries provided quality seeds under Mukhyamantri Beej Swavalamban Yojana. Source:-Agriculture Dept. , Periodicity: Annual	2018-19	408		
			2019-20	378		
			2020-21	361		
			2021-22	408		
			2022-23	4360		
2.3.R5	Animal Husbandary	Production of eggs, meat, fish, milk. Source:- Animal Husbandary , Periodicity: Annual	2015-16	NA		
			2016-17	NA		
			2017-18	NA		
			2018-19	NA		
			2019-20	NA		
			2020-21	NA		
			2021-22	NA		
			2022-23	NA		
2.3.R7	Agriculture	Number of seed mini-kit distributed to farmers of new varieties. Source:- Agriculture Dept , Periodicity: Annual	2015-16	NA		
			2016-17	9700		
			2017-18	14250		
			2018-19	6800		
			2019-20	86670		
			2020-21	13600		
			2021-22	16558		
			2022-23	112520		
2.3.R8	Agriculture	Per Capita agriculture output.qtl Source:- Agriculture Dept , Periodicity: Annual	2015-16	30.05		
			2016-17	32.11		
			2017-18	34.84		
			2018-19	36.62		
			2019-20	39.86		
			2020-21	41.82		
			2021-22	43.05		
			2022-23	44.1		
2.3.R3	Agriculture	Proportion of net sown area to cultivable land. Source:- Agriculture Dept , Periodicity: Annual	2015-16	60.79		
			2016-17	64.84		
			2017-18	66.34		
			2018-19	72.21		
			2019-20	73.45		
			2020-21	74.3		
			2021-22	78		
			2022-23	79		
<b>Target 2.4: By 2030, ensure sustainable food production systems and implement resilient agricultural practices that increase productivity and production, that help maintain ecosystems, that strengthen capacity for adaptation to climate change, extreme weather, drought, flooding and other disasters and that progressively improve land and soil quality.</b>						
2.4.1	Agriculture	Proportion of net sown area to cultivable land. Source:- Agriculture Dept , Periodicity: Annual	2015-16	91.20	91.20	91.20
			2016-17	91.74	91.74	91.74
			2017-18	91.19	91.19	91.19
			2018-19	92.23	92.23	92.23
			2019-20	93.94	93.94	93.94
			2020-21	96.30	96.30	96.30
			2021-22	97.68	97.68	97.68
			2022-23	96.29	96.29	96.29
2023-24	96.29	96.29	96.29			

Indicator No.	Department	Detail	Periodicity	Data
2.4.2	Agriculture	Percentage of farmers issued Soil Health Card. Source:- Agriculture Dept , Periodicity: Annual	2015-16	12995
			2016-17	10550
			2017-18	93825
			2018-19	87524
			2019-20	30229
			2020-21	1563
			2021-22	4414
			2022-23	5355
2.4.3	Agriculture	Percentage of net area under organic farming. Source:- Agriculture Dept , Periodicity: Annual	2015-16	NA
			2016-17	NA
			2017-18	0.628
			2018-19	1.132
			2019-20	1.132
			2020-21	1.132
			2021-22	1.132
			2022-23	1.132
2023-24	1.132			
<i>Target 2.5: By 2020, maintain the genetic diversity of seeds, cultivated plants and farmed and domesticated animals and their related wild species, including through soundly managed and diversified seed and plant banks at the national, regional and international levels, and promote access to and fair and equitable sharing of benefits arising from the utilization of genetic resources and associated traditional knowledge, as internationally agreed.</i>				
2.c.1	Agriculture	Percentage of Agriculture Mandis enrolled in e-market. Source:- Agriculture Dept , Periodicity: Annual	2015-16	100
			2016-17	100
			2017-18	100
			2018-19	100
			2019-20	100
			2020-21	100
			2021-22	100
			2022-23	100
2023-24	100			
<b>Goal 3 : Ensure Healthy lives and promote well-being for all at all ages</b>				
<i>Target 3.1: By 2030, reduce the global maternal mortality ratio to less than 70 per 100,000 live births.</i>				
3.1.1	Medical Department	Maternal Mortality Ratio, (per 1,00,000 live birth). Source:- Medical Department , Periodicity: Annual	2014-16	170
			2015-17	150
			2016-18	143
			2021-22	93
			2022-23	93
			2023-24	57
3.1.2	Medical Department	Percentage of births attended by skilled health personnel (Period 5 years). Source:- Medical Department , Periodicity: 3 year	2015-16	90.8
			2020-21	97.1
			2021-22	99
			2022-23	99
			2023-24	99
3.1.3	Medical Department	Percentage of births attended by skilled health personnel (Period 1 year). Source:- Medical Department , Periodicity: Annual	2015-16	95
			2016-17	95
			2017-18	95
			2018-19	95
			2019-20	99
			2020-21	99.44
			2021-22	99
			2022-23	99
2023-24	99			

Indicator No.	Department	Detail	Periodicity	Data
3.1.4	Medical Department	Percentage of women aged 15-49 years with a live birth, for last birth, who received antenatal care, four times or more (Period 5 years/1 year). Source:-Medical Department Periodicity: Annual	2015-16	30.7
			2020-21	78
			2021-22	71
			2022-23	71
			2023-24	72
3.1.S1	Medical Department	Percentage of pregnant women vaccinated. Source:- PCTS , Periodicity: Annual	2015-16	92
			2016-17	92
			2017-18	93
			2018-19	93
			2019-20	93
			2020-21	94.3
			2021-22	94
			2022-23	94
3.1.S2	Medical Department	Percentage of women receiving post natal care from a skilled health professional within 2 days of birth. Source:- PCTS , Periodicity:- Annual	2015-16	95
			2020-21	69.7
			2021-22	80
			2022-23	76
			2023-24	76
3.1.S3	Medical Department	Percentage of pregnant women who consumed iron folic acid for 100 days or more. Source:- PCTS , Periodicity: Annual	2019-20	100
			2020-21	100
			2021-22	100
			2022-23	100
			2023-24	93.24
Target 3.2: By 2030, end preventable deaths of newborns and children under 5 years of age, with all countries aiming to reduce neonatal mortality to at least as low as 12 per 1,000 live births and under-5 mortality to at least as low as 25 per 1,000 live births.				
3.2.1	Medical Department	Under-five mortality rate, (per 1,000 live births). Source:- MH&FW , Periodicity: Annual	2015	NA
			2016	NA
			2017	NA
			2018	NA
			2019	NA
			2020	NA
			2021	37.6
			2021-22	37.6
			2022-23	37.6
			2023-24	14
3.2.2	Medical Department	Neonatal mortality rate (per 1,000 live births). Source:- MH&FW , Periodicity: Annual	2015	NA
			2016	NA
			2017	NA
			2018	NA
			2019	NA
			2020	NA
			2021	30.3
			2021-22	30.3
			2022-23	30.3
			2023-24	12

Indicator No.	Department	Detail	Periodicity	Data	
				CBR	CDR
3.2.R1	Medical Department	Crude Birth Rate (CBR). Source:- MH&FW , Periodicity: Annual	2015	15.7	4.71
			2016	16.47	5.6
			2017	14.3	5.16
			2018	16.3	5.67
			2019	17.53	5.18
			2020	18.13	4.86
			2021	20.93	6.9
			2021-22	20.93	6.9
			2022-23	20.93	6.9
			2023-24	20.93	6.9
			<b>Target 3.3: By 2030, end the epidemics of AIDS, tuberculosis, malaria and neglected tropical diseases and combat hepatitis, water-borne diseases and other communicable diseases.</b>		
3.3.1	Medical Department	Number of new HIV infections per 1,000 uninfected population. Source:- MH&FW , Periodicity: 2 year	2015	0.0001	
			2017	0.0001	
			2019	0.0004	
			2021	0.0004	
			2021-22	0.0004	
			2022-23	0.0004	
			2023-24	0.0004	
3.3.2	Medical Department	Tuberculosis incidence per 100,000 population. Source:- MH&FW , Periodicity: Annual	2015	NA	
			2016	NA	
			2017	NA	
			2018	NA	
			2019	NA	
			2020	NA	
			2021	101	
			2021-22	101	
			2022-23	101	
			2023-24	101	
3.3.3	Medical Department	Malaria incidence per 1,000 population. Source:- MH&FW , Periodicity: Annual	2015	0.78	
			2016	0.95	
			2017	0.42	
			2018	0.34	
			2019	0.15	
			2020	0.01	
			2021	0.01	
			2021-22	0.01	
			2022-23	0.01	
			2023-24	0.69	

Indicator No.	Department	Detail	Periodicity	Data
3.3.4	Medical Department	Number of Chikunguniya cases. Source:- MH&FW , Periodicity: Annual	2015	0
			2016	0
			2017	1
			2018	1
			2019	0
			2020	0
			2021	0
			2021-22	0
			2022-23	0
			2023-24	0
3.3.5	Medical Department	Dengue Case Fatality Ratio. Source:- MH&FW , Periodicity: Annual	2015	0
			2016	0
			2017	0
			2018	0
			2019	0
			2020	0
			2021	0
			2021-22	0
			2022-23	0
			2023-24	0
<b>Target 3.4: By 2030, reduce by one third premature mortality from non-communicable diseases through prevention and treatment and promote mental health and well-being.</b>				
3.4.2	Police	Suicide mortality rate, (per 1,00,000 population). Source:- Police , Periodicity: Annual	2015	90
			2016	27.2
			2017	17.2
			2018	12.4
			2019	17.4
			2020	20.2
			2021	21.6
			2021-22	23.8
			2022-23	23.8
			2023-24	28.4
<b>Target 3.5: Strengthen the prevention and treatment of substance abuse, including narcotic drug abuse and harmful use of alcohol.</b>				
3.5.2	Social Justice and Empowerment	Number of persons treated in de-addiction centers. Source:- Social Justice and Empowerment , Periodicity: Annual	2015-16	0
			2016-17	0
			2017-18	0
			2018-19	0
			2019-20	0
			2020-21	0
			2021-22	0
			2022-23	0
2023-24	0			
<b>Target 3.6: By 2020, halve the number of global deaths and injuries from road traffic accidents.</b>				



Indicator No.	Department	Detail	Periodicity	Data
3.8.R2	Medical Department	Life expectancy at birth. Source:- MH&FW , Periodicity: Annual	2010-14	82
			2011-15	82
			2012-16	82
			2013-17	75
			2014-18	70
			2021-22	70
			2022-23	70
			2023-24	70
<b>Target 3.9: By 2030, substantially reduce the number of deaths and illnesses from hazardous chemicals and air, water and soil pollution and contamination.</b>				
3.9.1	Medical Department	Mortality rate attributed to unintentional poisoning. (per 1,00,000 population). Source:- Police , Periodicity: Annual	2015-16	0
			2016-17	0
			2017-18	0
			2018-19	0
			2019-20	0
			2020-21	0
			2021-22	0
			2022-23	0
			2023-24	0
<b>Target 3.a: Strengthen the implementation of the World Health Organization Framework Convention on Tobacco Control in all countries, as appropriate.</b>				
<b>Target 3.b: Support the research and development of vaccines and medicines for the communicable and non-communicable diseases that primarily affect developing countries, provide access to affordable essential medicines and vaccines, in accordance with the Doha Declaration on the TRIPS Agreement and Public Health, which affirms the right of developing countries to use to the full the provisions in the Agreement on Trade Related Aspects of Intellectual Property Rights regarding flexibilities to protect public health, and, in particular, provide access to medicines for all.</b>				
3.b.1	Medical Department	Percentage of Children aged 12-23 months fully immunized (BCG, Measles and three doses of Pentavalent vaccine). Source:- MH&FW , Periodicity: Annual	2015-16	66.3
			2016-17	66.3
			2017-18	66.3
			2018-19	66.3
			2019-20	75.8
			2020-21	75.8
			2021-22	88
			2022-23	88
			2023-24	88
<b>Target 3.c: Substantially increase health financing and the recruitment, development, training and retention of the health workforce in developing countries, especially in least developed countries and small island developing States.</b>				
3.c.1	Medical Department	Total Doctor, nurses and .midwives per 10000 population.similar to Indicator 3.8.8. Source:- MH&FW , Periodicity: Annual	2015	3
			2016	3
			2017	4
			2018	4
			2019	5
			2020	5
			2021	5
			2022	5
			2021-22	5
			2022-23	5
			2023-24	5
<b>Target 3.d: Strengthen the capacity of all countries, in particular developing countries, for early warning, risk reduction and management of national and global health risks.</b>				

Indicator No.	Department	Detail	Periodicity	Data		
<b>Goal 4 : Ensure inclusive and equitable quality education and promote lifelong learning opportunities for all</b>						
<b>Target 4.1: By 2030, ensure that all girls and boys complete free, equitable and quality primary and secondary education leading to relevant and Goal-4 effective learning outcomes.</b>						
4.1.1	Education	Net enrolment ratio in primary and upper primary education. (in percentage). Source:- Education , Periodicity: Annual		Primary	Upper primary	
			2015-16	98.61		98.77
			2016-17	98.73		98.8
			2017-18	99.05		99.06
			2018-19	99.16		99.17
			2019-20	99.31		99.35
			2020-21	99.38		99.39
			2021-22	99.38		99.39
			2022-23	99.41		99.42
			2023-24	99.42		99.44
4.1.2	Education	Adjusted net enrolment ratio in primary, upper primary and secondary education.(in percentage) Source:- Education , Periodicity: Annual		PS	UPS	Secondary
			2015-16	98.61	98.62	98.75
			2016-17	98.73	98.72	98.78
			2017-18	99.05	99.07	99.03
			2018-19	99.16	99.18	99.13
			2019-20	99.31	99.34	99.24
			2020-21	99.38	99.39	99.24
			2021-22	99.38	99.39	99.24
			2022-23	99.41	99.42	99.24
			2023-24	99.42	99.44	99.25
4.1.3	Education	Gross Enrolment Ratio in higher secondary education. (in percentage) Source:- Education , Periodicity: Annual	2015-16	100		
			2016-17	100		
			2017-18	100		
			2018-19	100		
			2019-20	100		
			2020-21	100		
			2021-22	100		
			2022-23	100		
2023-24	100					
4.1.7	Education	Out of school ratio (primary, upper primary, elementary, secondary and higher secondary).	2023-24	1.56		
4.1.8	Education	Number of years (i) free and (ii) compulsory education guaranteed in legal frameworks, 2009. Source:- Education , Periodicity: Annual		3		

Indicator No.	Department	Detail	Periodicity	Data		
				SC	ST	
4.1.S2	Education	Number of children (SC/ST/Minorities) covered by scholarships Pre matric. Source:- Education , Periodicity: Annual				
			2015-16	98		98.1
			2016-17	98		98.1
			2017-18	98.15		98.25
			2018-19	98.35		98.25
			2019-20	98.35		98.2
			2020-21	98.32		98.2
			2021-22	98.34		98.3
			2022-23	98.34		98.3
2023-24	98.65		98.65			
4.1.S3	Education	Density of Primary & Upper Primary schools per ten square km. Source:- Education , Periodicity: Annual		PS		UPS
			2015-16	3		3
			2016-17	3		3
			2017-18	3		3
			2018-19	3		3
			2019-20	3		3
			2020-21	3		3
			2021-22	3		3
			2022-23	3		3
2023-24	3		3			
4.1.S4	Education	Student Teacher Ratio. Source:- Education , Periodicity: Annual	2015-16			31:1
			2016-17			29:1
			2017-18			29:1
			2018-19			28:1
			2019-20			26:1
			2020-21			26:1
			2021-22			22:1
			2022-23			21:43
			2023-24			20:17
4.1.S5	Education	Number of children in the Primary and Upper Primary covered under MDM. Source:- Education , Periodicity: Annual		PS		UPS
			2015-16	100		100
			2016-17	100		100
			2017-18	100		100
			2018-19	100		100
			2019-20	100		100
			2020-21	100		100
			2021-22	100		100
			2022-23	100		100
2023-24	100		100			
4.1.S6	Education	Drop out ratio at Elementary, Primary & Upper Primary level (Boys/girls/SCs/STs/Minorities). Source:- Education , Periodicity: Annual		PS	UPS	Elementary
			2015-16	0.9	0.8	2.53
			2016-17	0.9	0.8	2.4
			2017-18	0.9	0.8	2.11
			2018-19	0.9	0.8	1.98
			2019-20	0.9	0.8	1.92
			2020-21	0.9	0.8	1.89
			2021-22	0.9	0.8	1.76
			2022-23	0.9	0.8	1.76
2023-24	0.9	0.8	1.76			
4.1.S7	Education	Average Annual Drop out rate. Source:- Education , Periodicity: Annual	2015-16			2.15
			2016-17			2.11
			2017-18			1.98
			2018-19			1.8
			2019-20			1.73
			2020-21			1.61
			2021-22			1.59
			2022-23			1.58
			2023-24			1.56

Indicator No.	Department	Detail	Periodicity	Data		
4.1.R1	Education	Number of Secondary/Senior Secondary School per lakh population. Source:- Education , Periodicity: Annual	2015-16	21		
			2016-17	22		
			2017-18	23		
			2018-19	24		
			2019-20	24		
			2020-21	24		
			2021-22	24		
			2022-23	24		
			2023-24	25		
<b>Target 4.2: By 2030, ensure that all girls and boys have access to quality early childhood development, care and preprimary education so that they are ready for primary education.</b>						
4.2.1	Education	Gross Early Childhood Education Enrolment Ratio. Source:- Education , Periodicity: Annual		Male	Female	Total
			2015-16	99.9	98	99
			2016-17	99.9	98	99
			2017-18	99.9	98	99
			2018-19	99.9	98	99
			2019-20	99.9	98.1	99
			2020-21	99.9	98.1	99
			2021-22	99.9	98.1	99
			2022-23	99.9	98.1	99
			2023-24	99.9	98.1	99
<b>Target 4.3: By 2030, ensure equal access for all women and men to affordable and quality technical, vocational and tertiary education, including university.</b>						
4.3.R1	Higher Education	Number of colleges per lakh population.	2023-24	2		
<b>Target 4.4: By 2030, substantially increase the number of youth and adults who have relevant skills, including technical and vocational skills, for employment, decent jobs and entrepreneurship.</b>						
<b>Target 4.5: By 2030, eliminate gender disparities in education and ensure equal access to all levels of education and vocational training for the vulnerable, including persons with disabilities, indigenous peoples and children in vulnerable situations.</b>						
4.5.1	Education	Gender Parity Indices (GPI) for primary/secondary/higher secondary/tertiary education. Source:- Education , Periodicity: Annual		PS	Secondary	Higher secondary
			2015-16	NA	NA	NA
			2016-17	NA	NA	NA
			2017-18	NA	NA	NA
			2018-19	NA	NA	NA
			2019-20	NA	NA	NA
			2020-21	NA	NA	NA
			2021-22	NA	NA	NA
			2022-23	NA	NA	NA
			2023-24	NA	NA	NA
4.5.2	Education	Enrolment ratio of children with disabilities. Source:- Education , Periodicity: Annual		PS	UPS	Elementary
			2015-16	NA	NA	NA
			2016-17	NA	NA	NA
			2017-18	NA	NA	NA
			2018-19	NA	NA	NA
			2019-20	NA	NA	NA
			2020-21	NA	NA	NA
			2021-22	NA	NA	NA
			2022-23	NA	NA	NA
			2023-24	NA	NA	NA
4.5.S1	Education	Number of Kasturba Gandhi Balika Vidyalaya for SC. Source:- Education , Periodicity: Annual	2015-16	10		
			2016-17	10		
			2017-18	10		
			2018-19	10		
			2019-20	10		
			2020-21	10		
			2021-22	10		
			2022-23	10		
			2023-24	10		
4.6.1	Education	Literacy rate of youth in the age group of 15-24 years. Source:- Education , Periodicity: Decade	2011	71.12		

Indicator No.	Department	Detail	Periodicity	Data		
				Total	Male	Female
4.6.R1	Education	Literacy rate - Male/Female /total rural/urban. Source:- Education , Periodicity: Decade	2011	56.3	70.13	42.4
4.a.1	Education	4.a.1 Proportion of schools with access to: (a) Electricity; (b) Computers for pedagogical purposes; (c) Adapted infrastructure and materials for students with disabilities/ disable friendly ramp and toilets; (d) Basic drinking water; (e) Single sex basic sanitation facilities; and (f) Basic handwashing facilities (as per the WASH indicator definitions). (in Percentage) Source:- Education , Periodicity: Annual		<b>a</b>	<b>b</b>	<b>c</b>
			2015-16	100	100	100
			2016-17	100	100	100
			2017-18	100	100	100
			2018-19	100	100	100
			2019-20	100	100	100
			2020-21	100	100	100
				<b>d</b>	<b>e</b>	<b>f</b>
			2015-16	100	100	100
			2016-17	100	100	100
			2017-18	100	100	100
			2018-19	100	100	100
			2019-20	100	100	100
			2020-21	100	100	100
2021-22	100	100	100			
2022-23	100	100	100			
2023-24	100	100	100			
Target 4.b: By 2020, substantially expand globally the number of scholarships available to developing countries, in particular least developed countries, small island developing States and African countries, for enrolment in higher education, including vocational training and information and communications technology, technical, engineering and scientific programmes, in developed countries and other developing countries.						
Indicator not yet evolved						
Target 4.c: By 2030, substantially increase the supply of qualified teachers, including through international cooperation for teacher training in developing countries, especially least developed countries and small island developing states.						
4.c.1	Education	Proportion of trained teachers, by education level (primary, upper primary, elementary, secondary and higher secondary education). Source:- Education , Periodicity: Annual		PS	UPS	Elementary
			2015-16	100	100	100
			2016-17	100	100	100
			2017-18	100	100	100
			2018-19	100	100	100
			2019-20	100	100	100
			2020-21	100	100	100
			2021-22	100	100	100
			2022-23	100	100	100
			2023-24	100	100	100
				Secondary	Higher secondary	
			2015-16	90	90	
			2016-17	90	90	
			2017-18	95	90	
			2018-19	95	90	
			2019-20	98	90	
			2020-21	98	90	
			2021-22	98	90	
			2022-23	98	90	
2023-24	100	100				

Indicator No.	Department	Detail	Periodicity	Data
<b>Goal 5 : Achieve gender equality and empower all women and girls</b>				
<b>Target 5.1: End all forms of discrimination against all women and girls everywhere.</b>				
5.1.1	Police	Rate of crimes against women per every 1,00,000 female population. Source:- Police , Periodicity: Annual	2015	149.6
			2016	114.4
			2017	113
			2018	106.6
			2019	168
			2020	150
			2021-22	179
			2022-23	173
			2023-24	205
5.1.2	Police	Per lakh women that have been subjected to dowry offences during the year. Source:- Police , Periodicity: Annual	2015	48.2
			2016	46.2
			2017	36.8
			2018	30.4
			2019	55.2
			2020	48.6
			2021-22	8
			2022-23	9
			2023-24	56.6
5.1.3	DES	Sex Ratio at Birth. Source:- DES , Periodicity: Annual	2015-16	920
			2016-17	900
			2017-18	849
			2018-19	910
			2019-20	956
			2020-21	925
			2021-22	830
			2022-23	890
			2023-24	961
5.1.S1	Police	Number of One Stop Crisis Centre. Source:- Police/WED Periodicity: Annual	2015-16	1
			2016-17	1
			2017-18	1
			2018-19	1
			2019-20	1
			2020-21	1
			2021-22	1
			2022-23	1
			2023-24	1
5.1.S3	Police	Number of cases Immoral Traffic Prevention Act. Source:- Police , Periodicity: Annual	2015	0
			2016	0
			2017	0
			2018	0
			2019	0
			2020	0
			2021-22	0
			2022-23	0
			2023-24	0

Indicator No.	Department	Detail	Periodicity	Data
5.1.R1	DES	Sex Ratio (females per 1000 males). Source:- DES , Periodicity: Decade	2011	982
<b>Target 5.2: Eliminate all forms of violence against all women and girls in the public and private spheres, including trafficking and sexual and other types of exploitation.</b>				
5.2.1	POLICE	Proportion of crime against women to total crime reported during the calendar year. Source:- POLICE , Periodicity: Annual	2015	23.64
			2016	20.82
			2017	20.6
			2018	20.2
			2019	23.95
			2020	23.09
			2021-22	28.03
			2022-23	29.57
5.2.2	POLICE	Per lakh women who have experienced sexual crimes during the year. Source:- Police , Periodicity: Annual	2015	38.2
			2016	26.8
			2017	19.4
			2018	28.8
			2019	35
			2020	32.4
			2021-22	34.6
			2022-23	31.2
5.2.3	POLICE	Proportion of women and girls aged 18-49 years subjected to sexual violence by persons other than an intimate partner in the previous 12 months. Source:- Police , Periodicity: Annual	2015	48.4
			2016	46.2
			2017	36.8
			2018	30.4
			2019	55.2
			2020	48.6
			2021-22	22.3
			2022-23	22
5.2.4	POLICE	Proportion of sexual crime against girls children to total crime against children during the calendar year. Source:- Police , Periodicity: Annual	2015	0.05
			2016	1.93
			2017	61.11
			2018	61.15
			2019	26.62
			2020	24.71
			2021-22	48
			2022-23	39
5.2.5	POLICE	Proportion of Trafficking of girl children to total children trafficked during the calendar year. Source:-Police , Periodicity: Annual	2015	0
			2016	0
			2017	0
			2018	0
			2019	0
			2020	0
			2021-22	0
			2022-23	0
5.2.6	DSO	Child Sex Ratio (0-6 Years). Source:- DES , Periodicity:	2011	933
<b>Target 5.3: Eliminate all harmful practices, such as child, early and forced marriage and female genital mutilation.</b>				
5.3.1	POLICE	Proportion of cases reported under the Prohibition of Child Marriage Act (Early marriage of children below 18 years of age) total crime against children.(in percentage). Source:- POLICE Periodicity: Annual	2015	0
			2016	0
			2017	0
			2018	0
			2019	0
			2020	0
			2021-22	0
			2022-23	0
5.3.2	NFHS	Percentage of women aged 20-24 years who were married by exact age 18 years. Source:- NFHS/DES , Periodicity: Annual	2015-16	41.2
			2020-21	30.9
			2023-24	30

Indicator No.	Department	Detail	Periodicity	Data
<b>Target 5.4: Recognize and value unpaid care and domestic work through the provision of public services, infrastructure and social protection policies and the promotion of shared responsibility within the household and the family as nationally appropriate.</b>				
Indicator not yet evolved				
<b>Target 5.5: Ensure women's full and effective participation and equal opportunities for leadership at all levels of decision-making in political, economic and public life.</b>				
5.5.1	Election Commission	Proportion of seats held by women in State legislation and Local Self Government/PRI's.(similar to Indicators 10.2.2 and 16.7.1). Source:- Election Commission , Periodicity: Annual	2014	50
			2018	50
			2021-22	50
			2022-23	50
			2023-24	50
5.5.3	Election Commission	Number of women candidates out of total candidates contesting in State legislation and Local Self Government/PRI's elections. Source:- Election Commission, Periodicity: Annual	2014	50
			2018	50
			2021-22	50
			2022-23	50
			2023-24	50
5.5.S1	DES	Female Labour force participation in workforce. Source:- DES , Periodicity: Decade	2011	8:5
<b>Target 5.6: Ensure universal access to sexual and reproductive health and reproductive rights as agreed in accordance with the Programme of Action of the International Conference on Population and Development and the Beijing Platform for Action and the outcome documents of their review conferences.</b>				
5.6.1	MEDICAL	Percentage of currently married women (15-49 years) who use modern of family planning methods.(similar to Indicators 3.7.1 and 3.8.1). Source:- MH&FW , Periodicity: Annual	2015-16	54.6
			2020-21	54.6
5.6.2	MEDICAL	Unmet need for family planning for currently married women aged 15-49 years. Source:- MH&FW , Periodicity: Annual	2015-16	9.1
			2020-21	5.4
			2023-24	5.4
<b>Target 5.a: Undertake reforms to give women equal rights to economic resources, as well as access to ownership and control over land and other forms of property, financial services, inheritance and natural resources, in accordance with national laws.</b>				
5.a.1	Agriculture	Operational land holdings - gender wise, (percentage of female operated operational holdings). Source:- Agriculture , Periodicity: Annual	2015-16	12.18
5.a.4	LABOUR	Average agricultural wage earnings from casual labour work other than public works, (per day in Rs.). Source:- LABOUR , Periodicity: Annual	2015-16	252
			2016-17	252
			2017-18	252
			2018-19	259
			2019-20	259
			2020-21	259
			2021-22	259
			2022-23	259
2023-24	259			

Indicator No.	Department	Detail	Periodicity	Data
5.a.5	WED	Exclusive women SHGs in Bank linked SHGs.(in percentage). Source:- IF/WED , Periodicity: Annual	2015-16	NA
			2016-17	NA
			2017-18	NA
			2018-19	NA
			2019-20	NA
			2020-21	96.5
			2021-22	96.5
			2022-23	96.5
			2023-24	96
5.a.6	DES	Percentage of adult having an account at a formal financial institution. Source:- IF/DES-NSS , Periodicity: Annual	2015-16	34.89
			2016-17	35.41
			2017-18	40.25
			2018-19	61.96
			2019-20	64.02
			2020-21	66.11
			2021-22	66.11
			2022-23	66.11
			2023-24	NA
5.a.7	DES	Percentage of women having an account at a formal financial institution. Source:- IF/DES-NSS , Periodicity: Annual	2015-16	18.52
			2016-17	19.83
			2017-18	29.65
			2018-19	31.89
			2019-20	32.18
			2020-21	38.46
			2021-22	38.46
			2022-23	38.46
			2023-24	NA
<b>Target 5.b: Enhance the use of enabling technology, in particular information and communications technology, to promote the empowerment of women.</b>				
Indicator not yet evolved				
<b>Target 5.c: Adopt and strengthen sound policies and enforceable legislation for the promotion of gender equality and the empowerment of all women and girls at all levels.</b>				
5.c.R1	MEDICAL	Number of Beneficiaries in Mukhyamantri Rajshree Yojana. Source:- WED , Periodicity: Annual	2016	NA
			2017	NA
			2018	NA
			2019	NA
			2020	NA
			2021	5930
			2021-22	6585
			2022-23	7912
			2023-24	7756
5.c.R2	WED	Number of Beneficiaries in Indira Mahila Sakti Yojana. Source:- WED , Periodicity: Annual	2019-20	0
			2020-21	8
			2021-22	21
			2022-23	29
			2023-24	15

Indicator No.	Department	Detail	Periodicity	Data	
<b>Goal 6 : Ensure availability and sustainable Management of water and sanitation for all</b>					
<i>Target 6.1: By 2030, achieve universal and equitable access to safe and affordable drinking water for all .</i>					
6.1.1	PHED	Percentage of Population getting safe and adequate drinking water within premises through Pipe Water Supply (PWS) (similar to 1.4.1). Source:- PHED , Periodicity: Annual	2015-16	5.5	
			2016-17	5.5	
			2017-18	5.5	
			2018-19	5.5	
			2019-20	5.5	
			2020-21	5.5	
			2021-22	5.5	
			2022-23	5.5	
			2023-24	27.81	
6.1.S1	PHED	Proportion of urban habitations fully covered with drinking water supply. Source:- PHED , Periodicity: Annual	2015-16	100	
			2016-17	100	
			2017-18	100	
			2018-19	100	
			2019-20	100	
			2020-21	100	
			2021-22	100	
			2022-23	100	
			2023-24	100	
6.1.S2	PHED	Proportion of rural habitations fully covered with drinking water supply. Source:- PHED , Periodicity: Annual	2015-16	100	
			2016-17	100	
			2017-18	100	
			2018-19	100	
			2019-20	100	
			2020-21	100	
			2021-22	100	
			2022-23	100	
			2023-24	100	
6.1.S3	PHED	Percentage of households covered against to targeted households by Jal Jivan Mission. Source:- PHED , Periodicity: Annual	2019	15	
			2020	20	
			2021	20	
			2021-22	20	
			2022-23	20	
			2023-24	90.72	
<i>Target 6.2: By 2030, achieve access to adequate and equitable sanitation and hygiene for all and end open defecation, paying special attention to the needs of women and girls and those in vulnerable situations.</i>					
6.2.1	LSG	Proportion of households having access to toilet facility (Urban & Rural) (similar to 1.4.7). Source:- LSG & RD , Periodicity: Annual		<b>Urban</b>	<b>Rural</b>
			2015-16	98	70
			2016-17	98	70
			2017-18	98	80
			2018-19	98	80
			2019-20	100	90
			2020-21	100	90
			2021-22	100	95
2022-23	100	95			
			2023-24	100	95
6.2.2	LSG	Number of Districts achieving Open Defecation Free Plus (ODF+) target. Source:- LSG & RD , Periodicity: Annual	2015-16	100	
			2016-17	100	
			2017-18	100	
			2018-19	100	
			2019-20	100	
			2020-21	100	
			2021-22	100	
			2022-23	100	
			2023-24	100	
6.2.3	Education	Proportion of schools with separate toilet facility for girls. Source:- Education , Periodicity: Annual	2015-16	100	
			2016-17	100	
			2017-18	100	
			2018-19	100	
			2019-20	100	
			2020-21	100	
			2021-22	100	
			2022-23	100	
			2023-24	100	

Indicator No.	Department	Detail	Periodicity	Data
6.2.S1	SJE	Number of workforce in manual scavenging. Source:- SJE , Periodicity: Annual	2015	NA
			2016	NA
			2017	NA
			2018	NA
			2019	NA
			2020	85
			2021-22	0
			2022-23	0
			2023-24	0
<b>Target 6.3: By 2030, improve water quality by reducing pollution, eliminating dumping and minimizing release of hazardous chemicals and materials, halving the proportion of untreated wastewater and substantially increasing recycling and safe reuse globally.</b>				
6.3.1	LSG	Percentage of sewage treated before discharge into surface water bodies. Source:- LSG , Periodicity: Annual	2015-16	0
			2016-17	0
			2017-18	0
			2018-19	0
			2019-20	0
			2020-21	0
			2021-22	0
			2022-23	0
			2023-24	0
6.3.3	LSG	Proportion of waste water treatment capacity created vis-à-vis total generation. Source:- LSG , Periodicity: Annual	2015-16	0
			2016-17	0
			2017-18	0
			2018-19	0
			2019-20	0
			2020-21	0
			2021-22	0
			2022-23	0
			2023-24	STP PLANT=7MLD
<b>Target 6.4: By 2030, substantially increase water-use efficiency across all sectors and ensure sustainable withdrawals and supply of freshwater to address water scarcity and substantially reduce the number of people suffering from water scarcity.</b>				
6.4.1	Ground Water	Percentage Ground Water withdrawal against availability. Source:- Ground Water , Periodicity: Annual	2015-16	122.99
			2016-17	122.99
			2017-18	NA
			2018-19	NA
			2019-20	93.35
			2020-21	60
			2021-22	60
			2022-23	60
			2023-24	60
<b>Target 6.5: By 2030, implement integrated water resources management at all levels, including through transboundary cooperation as appropriate.</b>				
Indicator not yet evolved				
<b>Target 6.6: By 2020, protect and restore water-related ecosystems, including mountains, forests, wetlands, rivers, aquifers and lakes</b>				
6.6.1	Ground Water	Percentage of blocks over- exploited, (in percentage). Source:- Ground Water , Periodicity: Annual	2015-16	60
			2016-17	60
			2017-18	0
			2018-19	0
			2019-20	60
			2020-21	60
			2021-22	60
			2022-23	60
			2023-24	60
<b>Target 6.a: By 2030, expand international cooperation and capacity-building support to developing countries in water- and sanitation-related activities and programmes, including water harvesting, desalination, water efficiency, wastewater treatment, recycling and reuse technologies.</b>				
Indicator not yet evolved				
<b>Target 6.b: Support and strengthen the participation of local communities in improving water and sanitation management.</b>				
6.b.2	PR	Proportion of villages with Village Water & Sanitation Committee [VWSC]. Source:- PR , Periodicity: Annual	2015-16	100
			2016-17	100
			2017-18	100
			2018-19	100
			2019-20	100
			2020-21	100
			2021-22	100
			2022-23	100
			2023-24	100

Indicator No.	Department	Detail	Periodicity	Data
<b>Goal 7 : Ensure access to affordable, reliable, sustainable and modern energy for all</b>				
<b>Target 7.1: By 2030, ensure universal access to affordable, reliable and modern energy services.</b>				
7.1.1	Energy	Percentage of households electrified .(similar to 1.4.3). Source:- Energy , Periodicity: Annual	2015-16	60.12
			2016-17	66.14
			2017-18	72.01
			2018-19	86.75
			2019-20	96.66
			2020-21	98.32
			2021-22	98.57
			2022-23	98.92
			2023-24	98.97
7.1.2	Food & Public Distribution	Percentage of household using clean cooking fuel. Source:- Food & Public Distribution , Periodicity: Annual	2015-16	45
			2016-17	45
			2017-18	50
			2018-19	50
			2019-20	75
			2020-21	75
			2021-22	100
			2022-23	100
2023-24	100			
7.1.S1	Energy	Total LED distributed Under UJALA Scheme. Source:- Energy , Periodicity: Annual	2015-16	0
			2016-17	0
			2017-18	195427
			2018-19	0
			2019-20	0
			2020-21	0
			2021-22	0
			2022-23	0
2023-24	0			
7.1.S3	DSO	Percentage of BPL households (women) given LPG connections under PMUY. Source:- DSO , Periodicity: Annual	2016-17	NA
			2017-18	NA
			2018-19	NA
			2019-20	NA
			2020-21	NA
			2021-22	NA
			2022-23	NA
			2023-24	NA
7.1..R1	Energy	Per Capita Energy Coconsumption. Source:- Energy , Periodicity: Annual	2015-16	2393.81
			2016-17	2546.09
			2017-18	2628.42
			2018-19	2242.2
			2019-20	2297.93
			2020-21	2747.1
			2021-22	2973.1
			2022-23	2760.8
			2023-24	2683.53

Indicator No.	Department	Detail	Periodicity	Data
<b>Target 7.2: By 2030, increase substantially the share of renewable energy in the global energy mix.</b>				
7.2..R2	Energy	Total number of solar pump installed. Source:- Energy , Periodicity: Annual	2015-16	32
			2016-17	33
			2017-18	0
			2018-19	117
			2019-20	0
			2020-21	19
			2021-22	0
			2022-23	0
<b>Target 7.3: By 2030, double the global rate of improvement in energy efficiency.</b>				
Indicator not yet evolved				
<b>Target 7.a: By 2030, enhance international cooperation to facilitate access to clean energy research and technology, including renewable energy, energy efficiency and advanced and cleaner fossil-fuel technology, and promote investment in energy infrastructure and clean energy technology.</b>				
Indicator not yet evolved				
<b>Target 7.b: By 2030, expand infrastructure and upgrade technology for supplying modern and sustainable energy services for all in developing countries, in particular least developed countries, small island developing States and landlocked developing countries, in accordance with their respective programmes of support.</b>				
<b>Goal 8 : Promote sustained, inclusive and sustainable growth, full and productive employment and decent work all</b>				
<b>Target 8.1: Sustain per capita economic growth in accordance with national circumstances and, in particular, at least 7 per cent GDP growth per annum in the least developed countries.</b>				
8.1.1	DES	Annual growth rate of DDP (adjusted to price changes) per capita. Source:- District domestic product, Periodicity: Annual	2015-16	5.51
			2016-17	5.51
			2017-18	5.51
			2018-19	5.51
			2019-20	5.51
			2020-21	5.51
			2021-22	4.29
			2022-23	4.29
<b>Target 8.2: Achieve higher levels of economic productivity through diversification, technological upgrading and innovation, including through a focus on high-value added and labour-intensive sectors.</b>				
Indicator not yet evolved				
<b>Target 8.3: Promote development-oriented policies that support productive activities, decent job creation, entrepreneurship, creativity and innovation, and encourage the formalization and growth of MSME, including through access to financial services.</b>				
8.3.3	DLBC	Outstanding Credit to Micro, Small And Medium Enterprises. Source:- DLBC , Periodicity: Annual	2015-16	101.4
			2016-17	121.53
			2017-18	158.79
			2018-19	231.32
			2019-20	234.64
			2020-21	231.3
			2021-22	300.32
			2022-23	324.08
<b>Target 8.3.4: Promote development-oriented policies that support productive activities, decent job creation, entrepreneurship, creativity and innovation, and encourage the formalization and growth of MSME, including through access to financial services.</b>				
8.3.4	Industry	Number of MSME Units registered under the online Udyog Aadhar registration. Source:-Industry , Periodicity: Annual	2015-16	94
			2016-17	203
			2017-18	218
			2018-19	1473
			2019-20	1402
			2020-21	1105
			2021-22	2732
			2022-23	3589
8.3.R1	DES	Number of Units registered under the BRN. Source:- DES , Periodicity: Annual	2015-16	3687
			2016-17	515
			2017-18	744
			2018-19	444
			2019-20	418
			2020-21	1262
			2021-22	1924
			2022-23	1010
			2023-24	788

Indicator No.	Department	Detail	Periodicity	Data
Target 8.4: Improve progressively, through 2030, global resource efficiency in consumption and production and Endeavour to decouple economic growth from environmental degradation, in accordance with the 10 Year Framework of Programmes on Sustainable Consumption and Production, with developed countries taking the lead.				
8.4.1	LSG	Proportion of waste recycled vs. waste generated. Source:- LSG , Periodicity: Annual	2015-16	100
			2016-17	100
			2017-18	100
			2018-19	100
			2019-20	100
			2020-21	100
			2021-22	100
			2022-23	100
Target 8.5: By 2030, achieve full and productive employment and decent work for all women and men, including for young people and persons with disabilities, and equal pay for work of equal value.				
8.5.2	Census	Workforce participation Ratio (WPR). Source:-Census 2011 , Periodicity: Decade	2011	90
8.5.S1	RSLDC	Number of people skilled under the programme PMKVY under Seekho & kamao Scheme. Source:- RSLDC , Periodicity: Annual	2015-16	NA
			2016-17	NA
			2017-18	NA
			2018-19	NA
			2019-20	NA
			2020-21	NA
			2021-22	NA
			2022-23	NA
2023-24	NA			
8.5.R1	Employment	No of beneficiaries under Mukhyamantri Yuva Sambal Yojana. Periodicity: Annual	2023-24	175
Target 8.6: By 2020, substantially reduce the proportion of youth not in employment, education or training.				
Indicator not yet evolved				
Target 8.7: Take immediate and effective measures to eradicate forced labour, end modern slavery and human trafficking and secure the prohibition and elimination of the worst forms of child labour, including recruitment and use of child soldiers, and by 2025 end child labour in all its forms.				
8.7.1	POLICE	Human trafficking cases per 10,00,000 population. Source:- POLICE , Periodicity: Annual	2015	0
			2016	0
			2017	0
			2018	0
			2019	1
			2020	0
			2021-22	0
			2022-23	0
2023-24	0			

Indicator No.	Department	Detail	Periodicity	Data		
8.7.2	POLICE	Number of Missing Children. (similar to Indicator 16.2.3). Source:- POLICE , Periodicity: Annual	2015	5		
			2016	8		
			2017	5		
			2018	57		
			2019	63		
			2020	77		
			2021-22	100		
			2022-23	115		
			2023-24	202		
Target 8.8: Protect labour rights and promote safe and secure working environments for all workers, including migrant workers, in particular women migrants, and those in precarious employment.						
8.8.1	Factories and Boiler	Number of accidents (Fatal and Non Fatal) in Factories). Source:- Factories and Boiler , Periodicity: Annual		Fatal	Noan Fatal	
			2015	0		
			2016	0		
			2017	0		
			2018	0		
			2019	0		
			2020	0		
			2021-22	0		
			2022-23	0		
2023-24	0					
Target 8.9: By 2030, devise and implement policies to promote sustainable tourism that creates jobs and promotes local culture and products.						
8.9.1	tourist	Percentage change in number of tourist (domestic and foreign) over previous year. Source:- tourist , Periodicity: Annual		Domestic	Foreign	Total
			2015 over 2014	NA	NA	NA
			2016 over 2015	NA	NA	NA
			2017 over 2016	NA	NA	NA
			2018 over 2017	NA	NA	NA
			2019 over 2018	NA	NA	NA
			2020 over 2019	NA	NA	NA
2023-24	NA	NA	NA			
Target 8.10: Strengthen the capacity of domestic financial institutions to encourage and expand access to banking, insurance and financial services for all.						
8.10.1	banks	Number of banking outlets per 1,00,000 population. (With BC and not). Source:- banks , Periodicity: Annual	2015-16	NA		
			2016-17	NA		
			2017-18	7.16		
			2018-19	7.24		
			2019-20	7.24		
			2020-21	7.26		
			2021-22	7.28		
			2022-23	7.29		
			2023-24	7.29		
8.10.2	banks	Number of accounts (including deposit and credit accounts) of scheduled commercial banks per 1,000 population (similar to 1.4.5). Source:- , Periodicity: Annual	2015-16	374		
			2016-17	398		
			2017-18	548		
			2018-19	619		
			2019-20	642		
			2020-21	689		
			2021-22	693		
			2022-23	702		
2023-24	767					

Indicator No.	Department	Detail	Periodicity	Data
8.10.3	banks	Automated Teller Machines (ATMs) per 1,00,000 population. Source:- banks , Periodicity: Annual	2015-16	5
			2016-17	5
			2017-18	6
			2018-19	6
			2019-20	6
			2020-21	6
			2021-22	6
			2022-23	6
8.10.S1	banks	Number of accounts opened under Prime Minister Jan Dhan Yojana. Source:- banks , Periodicity: Annual	2015	NA
			2016	NA
			2017	399588
			2018	562593
			2019	502117
			2020	508315
			2021-22	542540
			2022-23	552368
8.10.S2	banks	Number of entrepreneurs (SC/ST/OBC/Women) and loan amount sanctioned under Prime Minister Mudra Yojana. Source:- banks , Periodicity: Annual	2015-16	NA
			2016-17	NA
			2017-18	NA
			2018-19	NA
			2019-20	NA
			2020-21	5376/7025.24
			2021-22	No. 1682 / Amt. 3926.13
			2022-23	No. 1739/ Amt. 4035.41
2023-24	No. 2643/ Amt. 4882.64			
<b>Target 8.a: Increase Aid for Trade support for developing countries, in particular least developed countries, including through the Enhanced Integrated Framework for Trade-related Technical Assistance to Least Developed Countries.</b>				
Indicator not yet evolved				
<b>Target 8.b: By 2020, develop and operationalize a global strategy for youth employment and implement the Global Jobs Pact of the International Labour Organization.</b>				
8.b.1	MGNREGA	Number of man days created under Mahatma Gandhi National Rural Employment Guarantee Act (MGNREGA). Source:- MGNREGA , Periodicity: Annual	2015-16	48.67
			2016-17	52.77
			2017-18	47.37
			2018-19	64.65
			2019-20	74.42
			2020-21	103.1
			2021-22	112.3
			2022-23	104.45
2023-24	114.22			
<b>Goal 9: Build resilient infrastructure, promote inclusive and sustainable industrialization and foster innovation</b>				
<b>Target 9.1: Develop quality, reliable, sustainable and resilient infrastructure, including regional and trans-border infrastructure, to support economic development and human well-being, with a focus on affordable and equitable access for all.</b>				
9.1.1	PWD	Proportion of the rural population who live within 2 km of an all-season road. Source:- PWD , Periodicity: Annual	2015-16	50
			2016-17	52
			2017-18	55
			2018-19	60
			2019-20	61
			2020-21	61
			2021-22	61.5
			2022-23	62
2023-24	62			
9.1.S1	PWD	Number of Km. road Constructed under Prime Minister Gram Sadak Yojna. Source:- PWD , Periodicity: Annual	2015-16	0
			2016-17	0
			2017-18	55.19
			2018-19	19.9
			2019-20	0
			2020-21	10.1
			2021-22	28
			2022-23	11.4
2023-24	13.48			

Indicator No.	Department	Detail	Periodicity	Data
9.1.S2	PWD	Percentage of villages connected by all weather roads. Source:- PWD , Periodicity: Annual	2015-16	75.77
			2016-17	76.49
			2017-18	78.87
			2018-19	79.07
			2019-20	79.38
			2020-21	81.24
			2021-22	81.44
			2022-23	81.54
9.1.R1	PWD	Total Road Length Per 100 Sq. KM of area. Source:-PWD , Periodicity: Annual	2015-16	57.65
			2016-17	60.51
			2017-18	60.49
			2018-19	61.15
			2019-20	62.25
			2020-21	64.4
			2021-22	64.7
			2022-23	64.9
2023-24	67.4			
Target 9.2: Promote inclusive and sustainable industrialization and, by 2030, significantly raise industry's share of employment and gross domestic product, in line with national circumstances, and double its share in least developed countries.				
Indicator not yet evolved				
Target 9.3: Increase the access of small-scale industrial and other enterprises, in particular in developing countries, to financial services, including affordable credit, and their integration into value chains and markets.				
Indicator not yet evolved				
Target 9.4: By 2030, upgrade infrastructure and retrofit industries to make them sustainable, with increased resource-use efficiency and greater adoption of clean and environmentally sound technologies and industrial processes, with all countries taking action in accordance with their respective capabilities				
9.4.R1	Transport	Share of Hybrid and electric vehical in total regestered vehical (2/4 wheeler). Source:- Transport , Periodicity: Annual	2015-16	1
			2016-17	NA
			2017-18	NA
			2018-19	NA
			2019-20	3
			2020-21	2
			2021-22	90
			2022-23	294
2023-24	375			
Target 9.5: Enhance scientific research, upgrade the technological capabilities of industrial sectors in all countries, in particular developing countries, including, by 2030, encouraging innovation and substantially increasing the number of research and development workers per 1 million people and public and private research and development spending.				
Indicator is under development				
Target 9.a: Facilitate sustainable and resilient infrastructure development in developing countries through enhanced financial, technological and technical support to African countries, least developed countries, landlocked developing countries and small island developing States.				
Indicator is under development				
Target 9.b: Support domestic technology development, research and innovation in developing countries, including by ensuring a conducive policy environment for, inter alia, industrial diversification and value addition to commodities.				
Indicator not yet evolved				
Target 9.c: Significantly increase access to information and communications technology and strive to provide universal and affordable access to the Internet in least developed countries by 2020.				
9.c.2	Telecom	Number of Broadband Subscribers per 10000 persons. Source:- Telecom , Periodicity: Annual	2015-16	NA
			2016-17	NA
			2017-18	NA
			2018-19	NA
			2019-20	NA
			2020-21	NA
			2021-22	NA
			2022-23	NA
2023-24	NA			
9.c.S1	Telecom	Percentage of gram panchayat covered under Bharat net. Source:- Telecom , Periodicity: Annual	2015-16	NA
			2016-17	NA
			2017-18	NA
			2018-19	NA
			2019-20	NA
			2020-21	NA
			2021-22	NA
			2022-23	NA
2023-24	NA			

Indicator No.	Department	Detail	Periodicity	Data
<b>Goal 10: Reduce inequalities within and among countries</b>				
Target 10.1: By 2030, progressively achieve and sustain income growth of the bottom 40 per cent of the population at a rate higher than the national average.				
10.2.2	Election Commission	Proportion of seat held by women in state legislation and local self government/PRI.(similar to Indicators 5.5.1 and 16.7.1). Source:- Election Commission , Periodicity: Annual	2014	NA
			2018	NA
			2023-24	NA
10.2.3	Election Commission	Proportion of SC/ST Persons in state legislation and local self government/PRI. Source:- Election Commission , Periodicity: Annual	2014	100
			2018	100
			2021-22	100
			2022-23	100
			2023-24	100
Target 10.3: Ensure equal opportunity and reduce inequalities of outcome, including by eliminating discriminatory laws, policies and practices and promoting appropriate legislation, policies and action in this regard.				
Indicator not yet evolved				
Target 10.4: Adopt policies, especially fiscal, wage and social protection policies, and progressively achieve greater equality.				
Indicator not yet evolved				
Target 10.5: Improve the regulation and monitoring of global financial markets and institutions and strengthen the implementation of such regulations.				
Indicator not yet evolved				
Target 10.6: Ensure enhanced representation and voice for developing countries in decision-making in global international economic and financial institutions in order to deliver more effective, credible, accountable and legitimate institutions.				
Indicator not yet evolved				
Target 10.7: Facilitate orderly, safe, regular and responsible migration and mobility of people, including through the implementation of planned and well-managed migration policies.				
Indicator not yet evolved				
Target 10.a: Implement the principle of special and differential treatment for developing countries, in particular least developed countries, in accordance with World Trade Organization agreements.				
Indicator not yet evolved				
Target 10.b: Encourage official development assistance and financial flows, including foreign direct investment, to states where the need is greatest, in particular least developed countries, African countries, small island developing States and landlocked developing countries, in accordance with their national plans and programmes.				
Indicator not yet evolved				
Target 10.c: By 2030, reduce to less than 3 per cent the transaction costs of migrant remittances and eliminate remittance corridors with costs higher than 5 per cent.				
Indicator not yet evolved				

Indicator No.	Department	Detail	Periodicity	Data	
<b>Goal 11: Make cities and human settlements inclusive, safe, resilient and sustainable</b>					
Target 11.1: By 2030, ensure access for all to adequate, safe and affordable housing and basic services and upgrade slums.					
11.1.1	UDH	Proportion of Urban Population Living in Slums, informal Settlements or Inadequate Housing. Source:- UDH , Periodicity: Annual	2015-16	4	
			2016-17	4	
			2017-18	4	
			2018-19	4	
			2019-20	4	
			2020-21	4	
			2021-22	4	
			2022-23	4	
Target 11.2: By 2030, provide access to safe, affordable, accessible and sustainable transport systems for all, improving road safety, notably by expanding public transport, with special attention to the needs of those in vulnerable situations, women, children, persons with disabilities and older persons.					
11.2.2	POLICE	People killed/injured in road accidents (per 1,00,000 population)(similar to 3.6.1). Source:- POLICE , Periodicity: Annual		Death rate	Injured rate
			2015	112	336
			2016	104	362
			2017	85	218
			2018	120	210
			2019	123	226
			2020	93	188
			2021-22	191	214
11.2.S1	UDH	Number of cities covered/ investment in Atal Mission for Rejuvenation and Urban Transformation. Source:- UDH , Periodicity: Annual		City covered	Investment
			2015	0	0
			2016-17	0	0
			2017-18	0	0
			2018-19	0	0
			2019-20	0	0
			2020-21	0	0
			2021-22	0	0
Target 11.3: By 2030, enhance inclusive and sustainable urbanization and capacity for participatory, integrated and sustainable human settlement planning and management in all countries.					
11.3.1	UDH	Proportion of cities/towns with Master plans (similar to 11.a.1). Source:- UDH , Periodicity: Annual	2015	100	
			2016	100	
			2017	100	
			2018	100	
			2019	100	
			2020	100	
			2021-22	100	
			2022-23	100	
Target 11.4: Strengthen efforts to protect and safeguard the world's cultural and natural heritage.					
Indicator not yet evolved					
Target 11.5: By 2030, significantly reduce the number of deaths and the number of people affected and substantially decrease the direct economic losses relative to global GDP caused by disasters, including water-related disasters, with a focus on protecting the poor and people in vulnerable situations.					
11.5.1	Disaster Management & Relief	Number of deaths attributed to extreme climate per 1,00,000 population (similar to Indicator 1.5.1 and 13.1.2). Source:- Disaster Management & Relief , Periodicity: Annual	2015	0	
			2016	0	
			2017	3	
			2018	4	
			2019	7	
			2020	7	
			2021-22	5	
			2022-23	6	
2023-24	5				

Indicator No.	Department	Detail	Periodicity	Data	
Target 11.6: By 2030, reduce the adverse per capita environmental impact of cities, including by paying special attention to air quality and municipal and other waste management.					
11.6.1	UDH	Percentage of waste processed. Source:- UDH , Periodicity: Annual	2015-16	60	
			2016-17	65	
			2017-18	70	
			2018-19	80	
			2019-20	82	
			2020-21	90	
			2021-22	90	
			2022-23	90	
			2023-24	90	
11.6.2	UDH	Percentage of wards with 100% door to door waste collection. Source:- UDH , Periodicity: Annual	2015-16	80	
			2016-17	85	
			2017-18	90	
			2018-19	95	
			2019-20	100	
			2020-21	100	
			2021-22	100	
			2022-23	100	
			2023-24	100	
11.6.R1	UDH	Number of cities with waste management and sewage treatment plants and their Capacity. Source:- UDH , Periodicity: Annual		Cities	Capacity
			2015-16	0	0
			2016-17	0	0
			2017-18	0	0
			2018-19	0	0
			2019-20	0	0
			2020-21	0	0
			2021-22	0	0
			2022-23	0	0
2023-24	0	0			
Target 11.7: By 2030, provide universal access to safe, inclusive and accessible, green and public spaces, in particular for women and children, older persons and persons with disabilities					
Indicator not yet evolved					
Target 11.a: Support positive economic, social and environmental links between urban, peri-urban and rural areas by strengthening national and regional development planning.					
11.a.1	UDH	Proportion of cities/towns with Master plans (similar to 11.3.1). Source:- UDH , Periodicity: Annual	2015-16	100	
			2016-17	100	
			2017-18	100	
			2018-19	100	
			2019-20	100	
			2020-21	100	
			2021-22	100	
			2022-23	100	
			2023-24	100	
Target 11.b: By 2020, substantially increase the number of cities and human settlements adopting and implementing integrated policies and plans towards inclusion, resource efficiency, mitigation and adaptation to climate change, resilience to disasters, and develop and implement, in line with the Sendai Framework for Disaster Risk Reduction 2015-2030, holistic disaster risk management at all levels.					
Indicator not yet evolved					
Target 11.c: Support least developed countries, including through financial and technical assistance, in building sustainable and resilient buildings utilizing local materials.					

Indicator No.	Department	Detail	Periodicity	Data
<b>Goal 12: Ensure sustainable consumption and production patterns</b>				
Target 12.1: Implement the 10-Year Framework of Programmes on Sustainable Consumption and Production Patterns, all countries taking action, with developed countries taking the lead, taking into account the development and capabilities of developing countries.				
Indicator not yet evolved				
Target 12.2: By 2030, achieve the sustainable management and efficient use of natural resources.				
Indicator not yet evolved				
Target 12.3: By 2030, halve per capita global food waste at the retail and consumer levels and reduce food losses along production and supply chains, including post-harvest losses.				
12.3.1	Agriculture	Per capita food availability. Source:- agriculture , Periodicity: Annual	2015-16	1.275
			2016-17	1.275
			2017-18	1.275
			2018-19	1.275
			2019-20	1.275
			2020-21	1.275
			2021-22	1.275
			2022-23	1.275
2023-24	1.275			
12.3.S2	RSWC	Tonnage Storage capacity of godowns of agriculture product. Source:- RSWC , Periodicity: Annual	2015-16	1175.453MT
			2016-17	1175.453MT
			2017-18	1175.453MT
			2018-19	1175.453MT
			2019-20	1175.453MT
			2020-21	1175.453MT
			2021-22	1175.453MT
			2022-23	1175.453MT
2023-24	1175.453MT			
12.3.S3	Agriculture	Number of wholesale markets with E-platform. Source:- agriculture , Periodicity: Annual	2015-16	NA
			2016-17	NA
			2017-18	NA
			2018-19	NA
			2019-20	NA
			2020-21	NA
			2021-22	NA
			2022-23	NA
2023-24	NA			
Target 12.4: By 2020, achieve the environmentally sound management of chemicals and all wastes throughout their life cycle, in accordance with agreed international frameworks, and significantly reduce their release to air, water and soil in order to minimize their adverse impacts on human health and the environment.				
Indicator not yet evolved				
Target 12.5: By 2030, substantially reduce waste generation through prevention, reduction, recycling and reuse.				
12.5.1	LSG	Number and capacity of waste recycling plants installed. Source:- LSG , Periodicity: Annual	2015-16	1/10M.T.
			2016-17	1/10M.T.
			2017-18	1/10M.T.
			2018-19	1/10M.T.
			2019-20	1/10M.T.
			2020-21	1/10M.T.
			2021-22	1/10M.T.
			2022-23	1/10M.T.
			2023-24	COMPOST PLANT=20TPD
12.5.2	LSG	Number of municipal corporations using waste segregation techniques. Source:- LSG , Periodicity: Annual	2015-16	1
			2016-17	1
			2017-18	1
			2018-19	1
			2019-20	1
			2020-21	1
			2021-22	1
			2022-23	1
2023-24	1			
Target 12.6: Encourage companies, especially large and transnational companies, to adopt sustainable practices and to integrate sustainability information into their reporting cycle.				
Indicator not yet evolved				
Target 12.7: Promote public procurement practices that are sustainable, in accordance with national policies and priorities.				
Indicator not yet evolved				
Target 12.8: By 2030, ensure that people everywhere have the relevant information and awareness for sustainable development and lifestyles in harmony with nature.				
Indicator not yet evolved				
Target 12.a: Support developing countries to strengthen their scientific and technological capacity to move towards more sustainable patterns of consumption and production.				
Indicator not yet evolved				
Target 12.b: Develop and implement tools to monitor sustainable development impacts for sustainable tourism that creates jobs and promotes local culture and products.				
Indicator not yet evolved				

Indicator No.	Department	Detail	Periodicity	Data
Target 12.c: Rationalize inefficient fossil-fuel subsidies that encourage wasteful consumption by removing market distortions, in accordance with national circumstances, including by restructuring taxation and phasing out those harmful subsidies, where they exist, to reflect their environmental impacts, taking fully into account the specific needs and conditions of developing countries and minimizing the possible adverse impacts on their development in a manner that protects the poor and the affected communities.				
<b>Goal 13: Take urgent action to combat climate change and its impacts</b>				
Target 13.1: Strengthen resilience and adaptive capacity to climate-related hazards and natural disasters in all countries.				
13.1.2	Disaster Management & Relief	Number of deaths, missing persons and directly affected persons attributed to disasters per 100,000 population (similar to Indicator 1.5.1 and 11.5.1). Source:- Disaster Management & Relief , Periodicity: Annual	2015	0
			2016	0
			2017	3
			2018	4
			2019	7
			2020	7
			2021-22	5
			2022-23	6
			2023-24	5
Target 13.2: Integrate climate change measures into national policies, strategies and planning.				
Indicator not yet evolved				
Target 13.3: Improve education, awareness-raising and human and institutional capacity on climate change mitigation, adaptation, impact reduction and early warning.				
Indicator not yet evolved				
Target 13.a: Implement the commitment undertaken by developed-country parties to the United Nations Framework Convention on Climate Change to a goal of mobilizing jointly \$100 billion annually by 2020 from all sources to address the needs of developing countries in the context of meaningful mitigation actions and transparency on implementation and fully operationalize the Green Climate Fund through its capitalization as soon as possible.				
Indicator not yet evolved				
Target 13.b: Promote mechanisms for raising capacity for effective climate change-related planning and management in least developed countries and small island developing States, including focusing on women, youth and local and marginalized communities.				
<b>Goal 14: Conserve and sustainably use the oceans, seas and marine resources for sustainable development</b>				
Target 14.1: By 2025, prevent and significantly reduce marine pollution of all kinds, in particular from land-based activities, including marine debris and nutrient pollution.				
14.1.2	Agriculture	Percentage use of nitrogenous fertilizer to total fertilizer (N,P & K). Source:- Agriculture department , Periodicity: Annual	2015-16	60
			2016-17	60
			2017-18	60
			2018-19	60
			2019-20	60
			2020-21	60
			2021-22	61
			2022-23	62
			2023-24	63
Target 14.2: By 2020, sustainably manage and protect marine and coastal ecosystems to avoid significant adverse impacts, including by strengthening their resilience, and take action for their restoration in order to achieve healthy and productive oceans.				
Not Applicable				
Target 14.3: Minimize and address the impacts of ocean acidification, including through enhanced scientific cooperation at all levels.				
Not Applicable				
Target 14.4: By 2020, effectively regulate harvesting and end overfishing, illegal, unreported and unregulated fishing and destructive fishing practices and implement science-based management plans, in order to restore fish stocks in the shortest time feasible, at least to levels that can produce maximum sustainable yield as determined by their biological characteristics.				
14.4.R1	Fisheries Dept	No of case registerd for illegal fishing. Source:- Fisheries Dept. , Periodicity: Annual	2015-16	2
			2016-17	2
			2017-18	4
			2018-19	3
			2019-20	3
			2020-21	4
			2021-22	2
			2022-23	2
			2023-24	NA

Indicator No.	Department	Detail	Periodicity	Data
Target 14.5: By 2020, conserve at least 10 per cent of coastal and marine areas, consistent with national and international law and based on the best available scientific information.				
Not Applicable				
Target 14.6: By 2020, prohibit certain forms of fisheries subsidies which contribute to overcapacity and overfishing, eliminate subsidies that contribute to illegal, unreported and unregulated fishing and refrain from introducing new such subsidies, recognizing that appropriate and effective special and differential treatment for developing and least developed countries should be an integral part of the World Trade Organization fisheries subsidies negotiation.				
Not Applicable				
Target 14.7: By 2030, increase the economic benefits to small island developing States and least developed countries from the sustainable use of marine resources, including through sustainable management of fisheries, aquaculture and tourism.				
Not Applicable				
Target 14.a: Increase scientific knowledge, develop research capacity and transfer marine technology, taking into account the Intergovernmental Oceanographic Commission Criteria and Guidelines on the Transfer of Marine Technology, in order to improve ocean health and to enhance the contribution of marine biodiversity to the development of developing countries, in particular small island developing States and least developed countries.				
Not Applicable				
Target 14.b: Provide access for small-scale artisanal fishers to marine resources and markets				
Not Applicable				
Target 14.c: Enhance the conservation and sustainable use of oceans and their resources by implementing international law as reflected in the United Nations Convention on the Law of the Sea, which provides the legal framework for the conservation and sustainable use of oceans and their resources, as recalled in paragraph 158 of "The future we want".				
<b>Goal 15: Protect, restore and promote sustainable use of terrestrial ecosystems, sustainably manage forests, combat desertification, and halt and reverse land degradation and halt biodiversity loss</b>				
Target 15.1: By 2020, ensure the conservation, restoration and sustainable use of terrestrial and inland freshwater ecosystems and their services, in particular forests, wetlands, mountains and dry lands, in line with obligations under international agreement.				
15.1.1	Forest	Forest cover as a percentage of total geographical area. Source:- Forest , Periodicity: Annual	2015-16	38.02
			2016-17	38.02
			2017-18	38.02
			2018-19	38.02
			2019-20	23.33
			2020-21	23.33
			2021-22	23.24
			2022-23	23.24
15.1.2	Forest	Protected area as percentage of total geographical area. Source:- Forest , Periodicity: Annual	2015-16	61.28
			2016-17	61.28
			2017-18	61.28
			2018-19	61.28
			2019-20	8.46
			2020-21	8.46
			2021-22	8.46
			2022-23	8.46
15.2.1	Forest	Percentage change in forest cover. Source:- Forest , Periodicity: Annual	2015 over 2014	6.09
			2016 over 2015	6.09
			2017 over 2016	6.09
			2018 over 2017	6.09
			2019 over 2018	6.09
			2020 over 2019	6.09
			2023-24	4.14
			15.2.2	Forest

Indicator No.	Department	Detail	Periodicity	Data
15.2.3	Forest	Tree cover as percentage of total geographical area. Source:- Forest , Periodicity: Annual	2015-16	32
			2016-17	32
			2017-18	32
			2018-19	32
			2019-20	32
			2020-21	23.24
			2021-22	23.24
			2022-23	23.24
Target 15.3: By 2030, combat desertification, restore degraded land and soil, including land affected by desertification, drought and floods, and strive to achieve a land degradation-neutral world.				
15.3.1	Forest	Proportion of land that is degraded over total land area, 2015- 17	2023-24	NA
Target 15.4: By 2030, ensure the conservation of mountain ecosystems, including their biodiversity, in order to enhance their capacity to provide benefits that are essential for sustainable development.				
Indicator not yet evolved				
Target 15.5: Take urgent and significant action to reduce the degradation of natural habitats, halt the loss of biodiversity and, by 2020, protect and prevent the extinction of threatened species.				
Indicator not yet evolved				
Target 15.6: Promote fair and equitable sharing of the benefits arising from the utilization of genetic resources and promote appropriate access to such resources, as internationally agreed.				
Indicator not yet evolved				
Target 15.7: Take urgent action to end poaching and trafficking of protected species of flora and fauna and address both demand and supply of illegal wildlife products.				
15.7.1	Forest	Number of cases registered under the Wildlife Protection Act, 1972 (similar to 15.c.1). Source:- Forest , Periodicity: Annual	2015	1
			2016	0
			2017	0
			2018	1
			2019	0
			2020	1
			2021-22	1
			2022-23	2
Target 15.8: By 2020, introduce measures to prevent the introduction and significantly reduce the impact of invasive alien species on land and water ecosystems and control or eradicate the priority species.				
Indicator not yet evolved				
Target 15.9: By 2020, integrate ecosystem and biodiversity values into national and local planning, development processes, poverty reduction strategies and accounts.				
Target 15.a: Mobilize and significantly increase financial resources from all sources to conserve and sustainably use biodiversity and ecosystems.				
Indicator not yet evolved				
Target 15.b: Mobilize significant resources from all sources and at all levels to finance sustainable forest management and provide adequate incentives to developing countries to advance such management, including for conservation and reforestation.				
Indicator not yet evolved				
Target 15.c: Enhance global support for efforts to combat poaching and trafficking of protected species, including by increasing the capacity of local communities to pursue sustainable livelihood opportunities.				
15.c.1	Forest	Number of cases registered under the Wildlife Protection Act, 1972 (similar to 15.7.1). Source:- Forest , Periodicity: Annual	2015	1
			2016	0
			2017	0
			2018	1
			2019	0
			2020	1
			2021-22	1
			2022-23	1
Target 16 : Promote peaceful and inclusive societies for sustainable development, provide access to justice for all and build effective accountable and inclusive institutions at all levels				
Target 16.1: Significantly reduce all forms of violence and related death rates everywhere				
16.1.1	Police	Number of victims of intentional homicide per 100,000 population. Source:- Police , Periodicity: Annual	2015	0
			2016	0
			2017	0
			2018	0
			2019	0
			2020	0
			2021-22	0
			2022-23	0
16.1.2	Police	Per 1,00,000 Population subjected to physical, psychological or sexual violence in the previous 12 months. Source:- Police , Periodicity: Annual	2015	0
			2016	0
			2017	0
			2018	0
			2019	0
			2020	0
			2021-22	0
			2022-23	0
2023-24	0			

Indicator No.	Department	Detail	Periodicity	Data
16.1.R1	Police	Total IPC Crime per lakh Population (All Forms). Source:- Police , Periodicity: Annual	2015	231
			2016	187
			2017	182
			2018	168
			2019	243
			2020	220
			2021-22	250
			2022-23	255
			2023-24	269
16.1.R2	Police	Number of cyber crime registred and % of charge sheet submitted. Source:- Police , Periodicity: Annual	2015	0
			2016	0
			2017	2
			2018	1
			2019	1
			2020	0
			2021-22	9
			2022-23	7
			2023-24	8
<b>Target 16.2: End abuse, exploitation, trafficking and all forms of violence against and torture of children.</b>				
16.2.1	Police	Number of victims rescued from human trafficking per 100,000 population, by sex, age and form of exploitation. Source:- Police , Periodicity: Annual	2015	0
			2016	0
			2017	0
			2018	0
			2019	1
			2020	0
			2021-22	0
			2022-23	0
			2023-24	0
16.2.2	Police	Proportion of Crime Committed against Children during the year. (rate Per lakh children). Source:- Police , Periodicity: Annual	2015	3.84
			2016	13.3
			2017	18.43
			2018	18.68
			2019	39.41
			2020	43.51
			2021-22	17.09
			2022-23	15.9
			2023-24	26.9
16.2.3	Police	Number of Missing Children. (similar to Indicator 8.7.2). Source:- Police , Periodicity: Annual	2015	5
			2016	8
			2017	5
			2018	57
			2019	63
			2020	77
			2021-22	100
			2022-23	115
			2023-24	202
<b>16.3: Promote the rule of law at the national and international levels and ensure equal access to justice for all.</b>				

Indicator No.	Department	Detail	Periodicity	Data		
16.3.1	Law department	Number of courts per lakh population. Source:- Law department , Periodicity: Annual	2015-16	1		
			2016-17	1		
			2017-18	1		
			2018-19	1		
			2019-20	1		
			2020-21	1		
			2021-22	1		
			2022-23	1		
16.3.2	Law department	Number of Judges (all levels) per lakh population. Source:-Law department , Periodicity: Annual	2015-16	1		
			2016-17	1		
			2017-18	1		
			2018-19	1		
			2019-20	1		
			2020-21	1		
			2021-22	1		
			2022-23	1		
16.3.R1	police	Number of police personnel per 1 lakh population. Source:- police , Periodicity: Annual	2015	79.8		
			2016	82.9		
			2017	79.8		
			2018	86.4		
			2019	87.9		
			2020	90.5		
			2021-22	89		
			2022-23	90		
<b>Target 16.4: By 2030, significantly reduce illicit financial and arms flows, strengthen the recovery and return of stolen assets and combat all forms of organized crime.</b>						
16.4.1	police	Number of cases reported under the Arms Act. Source:- police , Periodicity: Annual	2015	142		
			2016	126		
			2017	152		
			2018	155		
			2019	184		
			2020	110		
			2021-22	240		
			2022-23	154		
16.4.2	police	Value of Property Stolen & Recovered and Percentage Recovery. Source:- police , Periodicity: Annual		Property Stolen	Property Recovered	%
			2015	NA	NA	63
			2016	NA	NA	45
			2017	NA	NA	75
			2018	NA	NA	52
			2019	NA	NA	39
			2020	NA	NA	14.56
			2021-22	NA	NA	23
2022-23	NA	NA	41			
2023-24	NA	NA	NA			
<b>Target 16.5: Substantially reduce corruption and bribery in all their forms.</b>						
16.5.1	police	Cases reported under Prevention of Corruption Act and related section of IPC per 1,00,000 population. Source:- police , Periodicity: Annual	2015	0		
			2016	1		
			2017	2		
			2018	3		
			2019	4		
			2020	5		
			2021-22	0		
			2022-23	0		
2023-24	0					
<b>Target 16.6: Develop effective, accountable and transparent institutions at all levels.</b>						
16.6.2	RTI	Percentage of RTI queries responded.(similar to Indicator 16.10.1). Source:- RTI , Periodicity: Annual	2015-16	100		
			2016-17	100		
			2017-18	100		
			2018-19	100		
			2019-20	100		
			2020-21	100		
			2021-22	100		
			2022-23	100		
2023-24	100					
16.6.3	IT	Number of Government services provided online to citizens. Source:- IT , Periodicity: Annual	2015-16	349		
			2016-17	349		
			2017-18	349		
			2018-19	349		
			2019-20	349		
			2020-21	349		
			2021-22	349		
			2022-23	349		
2023-24	349					

Indicator No.	Department	Detail	Periodicity	Data
16.6.R2	AR	Percentage of redressal of grievances on jan sampark portal. Source:- AR , Periodicity: Annual	2015-16	100
			2016-17	100
			2017-18	100
			2018-19	100
			2019-20	100
			2020-21	100
			2021-22	100
			2022-23	100
			2023-24	100
<b>Target 16.7: Ensure responsive, inclusive, participatory and representative decision-making at all levels.</b>				
16.7.1	DES	Proportion of seats held by women in State Legislation and Local Self Government/PRI.(similar to Indicators 5.5.1 and 10.2.2). Source:- DSO , Periodicity: Annual	2014	NA
			2018	NA
16.7.2	DES	Proportion of SC/ST Persons in state legislation and local self government/PRI.,(similar to Indicators 10.2.3). Source:- DSO , Periodicity: Annual	2014	100
			2018	100
			2021-22	100
			2022-23	100
			2023-24	100
<b>Target 16.8: Broaden and strengthen the participation of developing countries in the institutions of global governance.</b>				
Indicator not yet evolved				
<b>Target 16.9: By 2030, provide legal identity for all, including birth registration.</b>				
16.9.1	DES	Percentage of birth registered. Source:- DSO , Periodicity: Annual	2015	70
			2016	75
			2017	80
			2018	80
			2019	82
			2020	85
			2021-22	88
			2022-23	88
			2023-24	100
16.9.2	DES	Proportion of population covered under Aadhaar. Source:- DSO , Periodicity: Annual	2015-16	62
			2016-17	62
			2017-18	65
			2018-19	69
			2019-20	72
			2020-21	85
			2021-22	85
			2022-23	85
			2023-24	85
16.R1	DES	Proportion of population covered under Jan-Aadhaar. Source:- DSO , Periodicity: Annual	2015-16	NA
			2016-17	NA
			2017-18	NA
			2018-19	NA
			2019-20	88
			2020-21	92
			2021-22	95
			2022-23	99
			2023-24	99

Indicator No.	Department	Detail	Periodicity	Data
16.S1	DES	Number of Birth registration during the year & Coverage Percentage. Source:- DSO , Periodicity: Annual	2015	14882
			2016	15940
			2017	14136
			2018	16427
			2019	18018
			2020	18991
			2021	19360
			2022	23174
			2023-24	25546
<b>Target 16.10: Ensure public access to information and protect fundamental freedoms, in accordance with national legislation and international agreements.</b>				
16.10.1	RTI	Percentage of RTI queries responded.(similar to Indicator 16.6.2). Source:- RTI , Periodicity: Annual	2015-16	100
			2016-17	100
			2017-18	100
			2018-19	100
			2019-20	100
			2020-21	100
			2021-22	100
			2022-23	100
			2023-24	100
<b>Target 16.a: Strengthen relevant national institutions, including through international cooperation, for building capacity at all levels, in particular in developing countries, to prevent violence and combat terrorism and crime.</b>				
Indicator not yet evolved				
<b>Target 16.b: Promote and enforce non-discriminatory laws and policies for sustainable development.</b>				
<b>Goal 17: Strengthen the means of implementation and revitalize the Global Partnership for Sustainable Development</b>				
<b>Target 17.1: Strengthen domestic resource mobilization, including through international support to developing countries, to improve domestic capacity for tax and other revenue collection.</b>				
Indicator not yet evolved				
<b>Target 17.2: Developed countries to implement fully their official development assistance commitments, including the commitment by many developed countries to achieve the target of 0.7 per cent of gross national income for official development assistance (ODA/GNI) to developing countries and 0.15 to 0.20 per cent of ODA/GNI to least developed countries; ODA providers are encouraged to consider setting a target to provide at least 0.20 per cent of ODA/GNI to least developed countries.</b>				
Indicator not yet evolved				
<b>Target 17.3: Mobilize additional financial resources for developing countries from multiple sources.</b>				
Indicator not yet evolved				
<b>Target 17.4: Assist developing countries in attaining long-term debt sustainability through coordinated policies aimed at fostering debt financing, debt relief and debt restructuring, as appropriate, and address the external debt of highly indebted poor countries to reduce debt distress.</b>				
Indicator not yet evolved				
<b>Target 17.5: Adopt and implement investment promotion regimes for least developed countries.</b>				
Indicator not yet evolved				
<b>Target 17.6: Enhance North-South, South-South and triangular regional and international cooperation on and access to science, technology and innovation and enhance knowledge-sharing on mutually agreed terms, including through improved coordination among existing mechanisms, in particular at the United Nations level, and through a global technology facilitation mechanism.</b>				
Indicator not yet evolved				
<b>Target 17.7: Promote the development, transfer, dissemination and diffusion of environmentally sound technologies to developing countries on favourable terms, including on concessional and preferential terms, as mutually agreed.</b>				
Indicator not yet evolved				
<b>Target 17.8: Fully operationalize the technology bank and science, technology and innovation capacity-building mechanism for least developed countries by 2017 and enhance the use of enabling technology, in particular information and communications technology.</b>				
Indicator not yet evolved				
<b>Target 17.9: Enhance international support for implementing effective and targeted capacity-building in developing countries to support national plans to implement all the Sustainable Development Goals, including through North- South, South-South and triangular cooperation.</b>				
Indicator not yet evolved				
<b>Target 17.10: Promote a universal, rules-based, open, non-discriminatory and equitable multilateral trading system under the World Trade Organization, including through the conclusion of negotiations under its Doha Development Agenda.</b>				
Indicator not yet evolved				
<b>Target 17.11: Significantly increase the exports of developing countries, in particular with a view to doubling the least developed countries' share of global exports by 2020.</b>				
Indicator not yet evolved				
<b>Target 17.12: Realize timely implementation of duty-free and quota-free market access on a lasting basis for all least developed countries, consistent with World Trade Organization decisions, including by ensuring that preferential rules of origin applicable to imports from least developed countries are transparent and simple, and contribute to facilitating market access.</b>				
Indicator not yet evolved				
<b>Target 17.13: Enhance global macroeconomic stability, including through policy coordination and policy coherence.</b>				
Indicator not yet evolved				
<b>Target 17.14: Enhance policy coherence for sustainable development.</b>				
Indicator not yet evolved				

Indicator No.	Department	Detail	Periodicity	Data
Target 17.15: Respect each country's policy space and leadership to establish and implement policies for poverty eradication and sustainable development.				
Indicator not yet evolved				
Target 17.16: Enhance the Global Partnership for Sustainable Development, complemented by multi-stakeholder partnerships that mobilize and share knowledge, expertise, technology and financial resources, to support the achievement of the Sustainable Development Goals in all countries, in particular developing countries.				
17.16.1	DSO	District having a Monitoring Framework that supports the achievement of the sustainable development goals.	2023-24	YES
Target 17.17: Encourage and promote effective public, public-private and civil society partnerships, building on the experience and resourcing strategies of partnerships.				
Indicator not yet evolved				
Target 17.18: By 2020, enhance capacity-building support to developing countries, including for least developed countries and small island developing States, to increase significantly the availability of high-quality, timely and reliable data disaggregated by income, gender, age, race, ethnicity, migratory status, disability, geographic location and other characteristics relevant in national contexts.				
Indicator not yet evolved				
Target 17.19: By 2030, build on existing initiatives to develop measurements of progress on sustainable development that complement gross domestic product, and support statistical capacity-building in developing countries.				
17.19.2	DES	Percentage of birth registration and death registration. Source:- DES , Periodicity: Annual	2015-16	0
			2016-17	0
			2017-18	0
			2018-19	0
			2019-20	0
			2020-21	0
			2021-22	0
			2022-23	0
			2023-24	0



**Economics and Statistics Department**  
**District Statistics office Pratapgarh**  
**Rajasthan**